



Express Ranches

HEREFORD EVENT *Sale*

SUNDAY, OCTOBER 20, 2024 • 12:30 PM

At the Ranch • Yukon, Oklahoma



On behalf of the staff and the Bob Funk family, we take this opportunity to invite you to be with us for our 10th Annual Hereford Event Production Sale Sunday, October 20. We take great pride in the Hereford breed and raising quality Hereford genetics.

We believe we have put together a solid set of females with a cross section of donor females, pairs, bred heifers and a stout set of show-heifer prospects. We feel there is something for everyone. Don't forget, the show heifers qualify for our Express Ranches Scholarship Program which has contributed over \$4.8 million to young people throughout the country.

We continue each day to remember our leader and friend, Jarold Callahan. His love for the Hereford breed and the Hereford breeders who became his lifelong friends continues to resonate with us all. His leadership, passion and drive has made us all better cattlemen and people.

If any of the Express team can be of assistance don't hesitate to give us a call.

Sincerely,

Kevin Hafner • Donnie Robertson • Mark Squires



[405] 350-0044

2202 N. 11th Street, Yukon, Oklahoma 73099

WWW.EXPRESSRANCHES.COM



RANCH STAFF

Kevin Hafner, VP of Operations	(405) 641-8100
Donnie Robertson, VP of Marketing	(405) 206-1886
Mark Squires, VP of Admin.....	(405) 203-4570
Miles Shout, Yukon Cattle Mgr.....	(405) 269-9219
Julie Bridges, Mgr. Educational Foundation	(405) 971-1888
Brad Cox, Show Cattle Mgr.....	(405) 385-1346
J.W. Prince, West Ranch Division Mgr.....	(405) 590-2789
Brett Singleton, Yukon Cowherd Mgr.....	(731) 415-3144
Michelle Berg, North Division Mgr.....	(405) 742-7026
Roy Middleton, Reproduction Mgr.	(405) 642-1312
Bryan Brewster, Construction Mgr.	(405) 202-0402
Stuart Schultz, ET Center Assistant Mgr.	(405) 201-1376
Michael Jones, Show Barn Assistant	(417) 321-6086
Santana Espinoza, Sale Cattle Assistant	(325) 998-4477
Bryan Duke, Yukon Cowherd	(417) 331-1994
Wayne Burden, West Ranch Division Assistant Mgr.....	(303) 596-2080
Josh Smith, West Ranch Division Assistant Herdsman	(405) 320-2209
Levi Perry, North Division Assistant Herdsman	(405) 714-7041
Mary Quigley, Administrative Assistant.....	(405) 350-0044
Darcy Reheman, Ranch Accountant.....	(405) 373-3385
Mica Gibson, Accounting Assistant	(405) 350-0044
Cindy Pribil, Partnership Records.....	(405) 350-0044
Chad Elliott.....	Assistant Construction
Brian Clyden.....	Grounds Manager
Dave Cameron.....	Grounds Assistant
Joey Reich.....	Grounds Assistant

OKLAHOMA SALE SCHEDULE...

Sun., Oct. 20 - EXPRESS RANCHES, YUKON, OK, 12:30 p.m. CDT

Sun., Oct. 20 - The Exclusive, El Reno, OK, 5:00 p.m. CDT

SALE MANAGEMENT



DUSTIN N. LAYTON - (405) 464-2455
CHISOLM KINDER - (405) 747-4683
WWW.LAYTONAUCTION.COM

SALE BROADCAST & ONLINE BIDDING



Katie Colyer - (208) 599-2962 or tech support at (817) 725-8595
To view the sale via the internet, go to www.liveauctions.tv

HOTELS & AIR TRANSPORTATION

Ask for the Express Ranches block of rooms at each hotel.

Hampton Inn, Yukon - 4 miles S of ranch.

(I-40 & Garth Brooks Blvd.) • (405) 350-6400

Fairfield Inn, Yukon - 4 miles S of ranch.

(I-40 & Garth Brooks Blvd.) • (405) 265-3866

Best Western, Yukon - 10 min. from ranch.

(I-40 & Mustang Rd.) • (405) 265-2995

Avid Hotels, Yukon - 10 min. from ranch.

(I-40 & Garth Brooks Blvd.) • (405) 467-4820

Comfort Inn & Suites, Yukon - 10 min. from ranch.

(I-40 & Mustang Rd.) • (405) 577-6500

Holiday Inn Express, Yukon - 4 miles S of ranch.

(I-40 & Garth Brooks Blvd.) • (405) 494-7171

Hilton Garden Inn, Oklahoma City - 15 min. from ranch.

(I-40 & Meridian) • (405) 942-1400

Home2 Suites by Hilton, Yukon - 10 min. from ranch.

(11510 W. I-40 Service Rd.) • (405) 265-0999

La Quinta, Yukon - 10 min. from ranch.

(I-40 & Mustang Rd) • (405) 494-7600

Will Rogers World Airport in Oklahoma City is only 15 min. from the Yukon ranch and is served by most major airlines. For assistance with travel arrangements, please call: Xpert Travel (405) 847-9778 or Express Ranches (405) 350-0044.

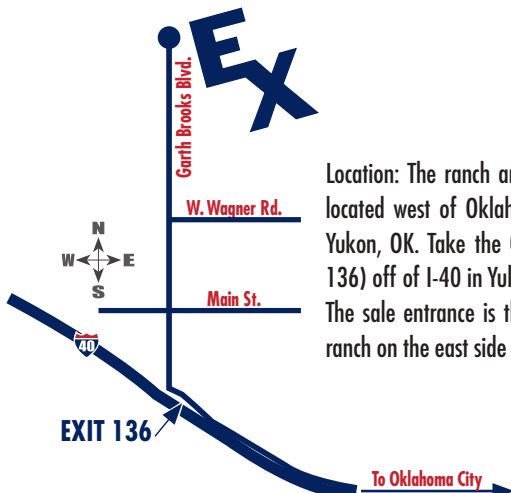

Location: The ranch and sale headquarters is located west of Oklahoma City just north of Yukon, OK. Take the Garth Brooks exit (Exit 136) off of I-40 in Yukon. Go 3.5 miles north. The sale entrance is the first entrance to the ranch on the east side of the road.

Sale Schedule...

SUNDAY, OCTOBER 20, 2024

11:30 am ... CHB Steak Lunch

12:30 pm ... Express Hereford Event X Sale

86 ELITE LOTS SELL...

Open Spring ET Heifers ... Fall Open Yearling Heifers
Spring-Calving Heifers ... Fall-Calving 2-Year-Olds
Fall-Calving Cows ... Embryos

SALE STAFF

Dustin Layton, Auctioneer.....(405) 464-2455
Matt Sims, Auctioneer(405) 641-6081
Joe Rickabaugh, American Hereford Association.....(785) 633-3188
Cord Weinheimer, American Hereford Association Field Representative..(830) 453-3749
Colton Pratz, *Oklahoma Cowman*.....(405) 385-1054
Jim Boyd, Special Assignment.....(325) 669-4784
Doug Paul, Special Assignment.....(405) 820-3982
Robbie Schacher, Special Assignment.....(817) 219-0102
Juston Stelzer, Special Assignment.....(817) 992-7059
Chisolm Kinder, Special Assignment.....(405) 747-8627

SALE CONSULTANTS

Dustin Layton, Layton Auction Services.....(405) 464-2455
Matt Sims, MCS Auction.....(405) 641-6081
Eddie Sims, National Cattle Services.....(580) 595-1626
Bobby Singleton.....(615) 708-1034

PHOTOGRAPHY

Miles Shout, Donnie Robertson and Mary Quigley

SALE-DAY PHONE

(405) 350-0044

EPDs ARE CURRENT AS OF 09/11/2024 All cattle in the Hereford Event sell under the standard sale terms and conditions of the American Hereford Association.



Daughters of the...



1
Cow

EXR BAILEES MCKEE 4215 ET

2/20/2024 P44541700 4215 Polled

BR BELLE AIR 6011 BAR S LHF 028 240
EXR BENCHMARK 8240 ET BR BELLE 4082 ET
SULL TCC MS HARLEY 320 ET (DBC) NUW 98S R117 RIBEYE 88X ET
C MILES MCKEE 2103 ET LCC TWO TIMIN 438 ET
C BAILEES MCKEE 4295 ET NUW 98S R117 RIBEYE 88X ET
BR BAILEE 1066 ET C NOTICE ME ET
DM BR SOONER
BR GABRIELLE 5082

CE	BW	WW	YW	SC	Milk	CEM	UDDR	TEAT	CW	REA	Marb	SBMI	SBII	SCHB
+4.2	+2.6	+45	+74	+0.9	+24	-2.6	+1.4	+1.3	+56	+0.48	+0.25	+366	+437	+115

Sells Open.

We kick off the 10th Annual Express Ranches Hereford Event Sale with an elite female that stems from the resident immortal donor "4295" and sired by the ever-popular EXR Benchmark 8240 ET. This polled Hereford heifer is stout in her design with a square hip, added bone, hip and body. She possesses all of this while offering a well-balanced look on the profile with an exquisite look through her front one-third. Sound at the ground and flat out good she will be highly competitive in the show ring and will be a phenomenal donor when she enters production. EXR Bailees McKee 4215 is a direct daughter of the immortal C Bailees McKee 4295 a donor for Express Ranches who has amassed \$507,000 in progeny sales to date. She has consistently produced highly sought-after progeny in the Express Ranches Hereford Event Sales each and every year. Lot 1 a maternal sister in last year's sale commanded \$40,000 for one-half interest to Newby Land & Cattle Co.; Lot 2 in last year's sale commanded \$20,000 to Colyer Herefords; and a flush on 4295 in that same sale commanded \$22,000 to Hurricane Land & Cattle LLC.

Excellent phenotype backed by one of the elite donors to ever serve in the Express Ranches Hereford donor lineup. A full sister sells as Lot 2. Maternal sisters sell as Lots 7, 8, 9, 10, 11, 12, 13, 45, 52 and 53.



EXR Bailees McKee 3249 ET :: Maternal Sib to Lots 1 & 2



Sells Open.

The horned flushmate sister to Lot 1 that is super cool on the profile and will certainly catch your attention sale day. Sound at the ground with added bone, length of body and balances well from end to end. 4212 has the parts a pieces to be highly competitive throughout her show career and will be a fun one to watch at the Junior Nationals next summer In Louisville, KY.
Backed by the immortal Express Ranches donor “4295” her ability to produce high-end valuable Hereford genetics is certainly in her favor.
A full sister sells as Lot 1.
Maternal sisters sell as Lots 7, 8, 9, 10, 11, 12, 13, 45, 52 and 53.

2
Cow

EXR BAILEES MCKEE 4212 ET

2/12/2024 44541698 4212 Horned

- BR BELLE AIR 6011
EXR BENCHMARK 8240 ET
SULL TCC MS HARLEY 320 ET {DBC}
C MILES MCKEE 2103 ET
C BAILEES MCKEE 4295 ET
BR BAILEE 1066 ET.....
- BAR S LHF 028 240
BR BELLE 4082 ET
NJW 98S R117 RIBEYE 88X ET
LCC TWO TIMIN 438 ET
NJW 98S R117 RIBEYE 88X ET
C NOTICE ME ET
DM BR SOONER
BR GABRIELLE 5082

CE	BW	VW	YW	SC	Milk	CEM	UDDR	TEAT	CW	REA	Marb	SBMI	SBII	SCHB
+0.7	+4.2	+57	+89	+1.5	+24	-1.0	+1.4	+1.4	+65	+0.61	+0.32	+388	+475	+136



C Bailees McKee 4295 ET :: Donor Dam of Lots 1 & 2



EXR Bailees McKee 0250 ET :: Maternal Sib to Lots 1 & 2



Lot 3

3

Cow

EXR PRIMROSE 4232 ET

3/24/2024 P44559079 4232 Polled

BR BELLE AIR E133 ET	BR BELLE AIR 6011
BR GKB WINCHESTER 1314	BR ABIGAIL 8130 ET
BR ANASTASIA E117 ET	CRR 719 CATAPULT 109
	BR ANASTASIA 3023 ET
EXR PLATINUM 9200 ET	JCS ICON 4641
EXR PRIMROSE 1511 ET	LJR MSU WHITNEY 134Z
EXR PRIMROSE 4126 ET	NJW 73S W18 HOMETOWN 10Y ET
	TH 67W 719T PRIMROSE 3Y

CE	BW	WW	YW	SC	Milk	CEM	UDDR	TEAT	CW	REA	Marb	SBMI	SBII	SCHB
-8.5	+7.6	+73	+118	+1.2	+27	-6.3	+1.2	+1.1	+69	+0.37	+0.07	+228	+309	+114

Sells Open.

Unique in her build as she offers a super cool front one-third yet is super powerful in her overall design. Cool marked with a big square hip, added top and bone. It is hard to find females that are stout featured, cool fronted and have as much sweep to their belly as 4232 does. Certainly, one of the unique females in the offering with tremendous upside.

This is the first progeny offered by the ever-popular 3-time National Champion BR GKB Winchester 1314. Her donor dam, 1511, is powerful in her own right and is a feature donor selling in this offering as Lot 69.

Full sister sells as Lot 17.

Dam sells as Lot 69.



EXR Primrose 1511 ET :: Dam of Lot 3 & Sells as Lot 69

From the Many-Time Champion "Elise"



Sells Open.

Dark red in color and fault-free in her design, 4216 is as well-balanced as any female in the offering and is equipped with all the extras to make her a sale-day feature. 4126 has the added look, body, hip and bone to be highly competitive in the show ring.
Full sister sells as Lot 6.

4
Cow

EXR ELISE 4216 ET

2/20/2024 P44542303 4216 Polled

JCS ICON 4641 JCS ICON 7060
EXR PLATINUM 9200 ET JCS 146 CHELSEA 8094 ET
LJR MSU WHITNEY 134Z LJR 023R WHITMORE 10W
EXR BANKROLL 8130 ET LJR VICKIE 332W
EXR ELISE 0099 BR BELLE AIR 6011
T/R ELISE F22 ET EXR LEXUS 4208 ET
EF PURPLE ELSIE 123B ET

CE	BW	WW	YW	SC	Milk	CEM	UDDR	TEAT	CW	REA	Marb	SBMI	SBII	SCHB
+0.4	+3.3	+55	+84	+1.0	+26	-0.6	+1.2	+1.2	+59	+0.34	+0.06	+324	+392	+93



EXR Elise 0099 :: Dam of Lot 4

Show Heifers that Grab Your Attention



Sells Open.

Homozygous Polled
A stylish Desperado daughter that stems from the resident donor dam 4203. 4203 is a flushmate sister to 4208 the donor dam of Bankroll. 4461 has had many fans as she is fault-free with style, balance and sound at the ground. 4461 is an impressive heifer, and we are confident in her ability to be an elite female in production. Full sister sells as Lot 15.



EXR Miss Lexus 4203 ET
Dam of Lot 5

5

Cow

EXR MISS LEXUS 4461 ET

3/18/2024 P44555581 4461 Homo Polled

CHURCHILL BROADWAY 858F.....

CHURCHILL DESPERADO 029H

CHURCHILL LADY 8251 F ET

LSW WCC ABOUT TIME X06.....

EXR MISS LEXUS 4203 ET

TCC MISS LEXUS 84 ET.....

SHF YORK 19H Y02

CHURCHILL LADY 640D

BR COPPER 124Y

SR SENITA 476B

CRR ABOUT TIME 743

WBCC WCC 69P MS RANGELAND U800

SLDK POSEIDON R09 ET

LCC TWO TIMIN 438 ET

CE	BW	WW	YW	SC	Milk	CEM	UDDR	TEAT	CW	REA	Marb	SBMI	SBII	SCHB
-7.0	+4.6	+64	+102	+0.9	+26	-3.8	+1.5	+1.4	+82	+0.52	+0.08	+414	+495	+136

6

Cow

EXR ELISE 4218 ET

2/24/2024 P44542305 4218 Polled

JCS ICON 4641.....

EXR PLATINUM 9200 ET

LJR MSU WHITNEY 134Z

EXR BANKROLL 8130 ET

EXR ELISE 0099

T/R ELISE F22 ET.....

JCS ICON 7060

JCS 146 CHELSEA 8094 ET

LJR 023R WHITMORE 10W

LJR VICKIE 332W

BR BELLE AIR 6011

EXR LEXUS 4208 ET

CRR 5280

EF PURPLE ELSIE 123B ET

CE	BW	WW	YW	SC	Milk	CEM	UDDR	TEAT	CW	REA	Marb	SBMI	SBII	SCHB
-5.2	+6.0	+73	+118	+1.5	+28	-3.3	+1.2	+1.1	+84	+0.73	+0.04	+343	+423	+142



Sells Open.

Much like her sister she is dark red in color and super cool on the profile. If you like long-fronted, clean-chested heifers 4218 is your kind. She is going to have great hair and will always have that killer look to grab the attention in the show ring. Her dam was successfully campaigned by Lou Lou Thompson of Alabama. Full sister sells as Lot 4.



EXR Elise 0099
Dam of Lot 6

Sells Open.

If you like stout-made, big-hipped, big-boned cattle with added pigment you will love 4227! She is a direct daughter of the \$507,000 producing "4295". Amongst the five flushmate heifers, 4227 is the only horned heifer. Sired by the ever-popular H The Profit 8426 ET, this female is going to be an elite power cow when she gets into production.

Full sisters sell as Lots 8, 9, 10 and 11.

Maternal sisters sell as Lots 1, 2, 12, 13, 45, 52 and 53.



C Bailees McKee 4295 ET
Dam of Lots 7 — 13



Lot 7

7
Cow

EXR BAILEES MCKEE 4227 ET

3/10/2024 44548533 4227 Horned

CHURCHILL PILGRIM 632D ET
H THE PROFIT 8426 ET
RST GAT NST Y79D LADY 54B ET

C MILES MCKEE 2103 ET
C BAILEES MCKEE 4295 ET
BR BAILEE 1066 ET

NW 73S W18 HOMETOWN 10Y ET
CHURCHILL LADY 002X ET
WORR OWEN TANKERAY Y79D ET
H H LADY MAXIUM 111 ET
NW 98S R117 RIBEYE 88X ET
C NOTICE ME ET
DM BR SOONER
BR GABRIELLE 5082



CE	BW	WW	YW	SC	Milk	CEM	UDDR	TEAT	CW	REA	Marb	SBMI	SBII	SCHB
+2.3	+4.1	+56	+98	+0.7	+31	-1.8	+1.1	+1.1	+65	+0.65	+0.15	+304	+374	+122

8
Cow

EXR BAILEES MCKEE 4226 ET

3/10/2024 P44548532 4226 Polled

CHURCHILL PILGRIM 632D ET
H THE PROFIT 8426 ET
RST GAT NST Y79D LADY 54B ET

C MILES MCKEE 2103 ET
C BAILEES MCKEE 4295 ET
BR BAILEE 1066 ET

NW 73S W18 HOMETOWN 10Y ET
CHURCHILL LADY 002X ET
WORR OWEN TANKERAY Y79D ET
H H LADY MAXIUM 111 ET
NW 98S R117 RIBEYE 88X ET
C NOTICE ME ET
DM BR SOONER
BR GABRIELLE 5082



CE	BW	WW	YW	SC	Milk	CEM	UDDR	TEAT	CW	REA	Marb	SBMI	SBII	SCHB
-0.3	+3.7	+56	+100	+0.7	+28	-4.8	+1.3	+1.3	+68	+0.74	+0.13	+302	+371	+122

Sells Open.

A big-bodied direct daughter of 4295 that is built like a tank. Long sided with added bone and style. Here's a big-time production female!

Full sisters sell as Lots 7, 9, 10 and 11.

Maternal sisters sell as Lots 1, 2, 12, 13, 45, 52 and 53.



H THE PROFIT 8426 ET
Sire of Lots 7 — 11



Lot 8

Daughters of the...



C Bailees McKee 4295 :: Dam of Lots 9—13



H The Profit 8426 ET :: Sire of Lots 9, 10 & 11



9
Cow

EXR BAILEES MCKEE 4223 ET

3/8/2024 P44548529 4223 Polled

CHURCHILL PILGRIM 632D ET NJW 73S W18 HOMETOWN 10Y ET
H THE PROFIT 8426 ET
 RST GAT NST Y79D LADY 54B ET CHURCHILL LADY 002X ET
 WORR OWEN TANKERAY Y79D ET
 H H LADY MAXIUM 111 ET
 C MILES MCKEE 2103 ET NJW 98S R117 RIBEYE 88X ET
C BAILEES MCKEE 4295 ET
 C NOTICE ME ET
 DM BR SOONER
 BR BAILEE 1066 ET BR GABRIELLE 5082

CE	BW	WW	YW	SC	Milk	CEM	UDDR	TEAT	CW	REA	Marb	SBMI	SBII	SCHB
+3.6	+1.6	+49	+81	+0.1	+28	+1.5	+1.3	+1.4	+62	+0.49	+0.20	+298	+367	+113

Sells Open.

4223 is an attractive designed female with added bone and hip. 4223 offers a lot of power in a calving-ease EPD package. Grab onto the 4295 daughters, they make highly productive females.

Full sisters sell as Lots 7, 8, 10 and 11.

Maternal sisters sell as Lots 1, 2, 12, 13, 45, 52 and 53.

10
Cow

EXR BAILEES MCKEE 4228 ET

3/15/2024 P44548534 4228 Polled

CHURCHILL PILGRIM 632D ET NJW 73S W18 HOMETOWN 10Y ET
H THE PROFIT 8426 ET
 RST GAT NST Y79D LADY 54B ET CHURCHILL LADY 002X ET
 WORR OWEN TANKERAY Y79D ET
 H H LADY MAXIUM 111 ET
 C MILES MCKEE 2103 ET NJW 98S R117 RIBEYE 88X ET
C BAILEES MCKEE 4295 ET
 C NOTICE ME ET
 DM BR SOONER
 BR BAILEE 1066 ET BR GABRIELLE 5082

CE	BW	WW	YW	SC	Milk	CEM	UDDR	TEAT	CW	REA	Marb	SBMI	SBII	SCHB
+6.1	+2.3	+54	+80	+0.3	+31	+0.6	+1.3	+1.3	+68	+0.59	+0.22	+353	+428	+122

Sells Open.

Built solid from the ground up with added width and dimension. Big sweeping rib cage with an extended neck she will be fun to campaign throughout her show career. Big-time donor potential with her genetic make-up.

Full sisters sell as Lots 7, 8, 9 and 11.

Maternal sisters sell as Lots 1, 2, 12, 13, 45, 52 and 53.

11
Cow

EXR BAILEES MCKEE 4225 ET

3/9/2024 P44548531 4225 Polled

CHURCHILL PILGRIM 632D ET NJW 73S W18 HOMETOWN 10Y ET
H THE PROFIT 8426 ET
 RST GAT NST Y79D LADY 54B ET CHURCHILL LADY 002X ET
 WORR OWEN TANKERAY Y79D ET
 H H LADY MAXIUM 111 ET
 C MILES MCKEE 2103 ET NJW 98S R117 RIBEYE 88X ET
C BAILEES MCKEE 4295 ET
 C NOTICE ME ET
 DM BR SOONER
 BR BAILEE 1066 ET BR GABRIELLE 5082

CE	BW	WW	YW	SC	Milk	CEM	UDDR	TEAT	CW	REA	Marb	SBMI	SBII	SCHB
+6.7	+1.9	+57	+92	+0.5	+29	+2.6	+1.3	+1.4	+73	+0.65	+0.25	+364	+445	+135

Sells Open.

A unique combination of calving-ease with spread in this direct daughter of "4295".

Short marked with beautiful teat placement. 4225 has producer written all over her.

Full sisters sell as Lots 7, 8, 9 and 10.

Maternal sisters sell as Lots 1, 2, 12, 13, 45, 52 and 53.

Sells Open.

This horned heifer is the only Bankroll x 4295 in the offering. She is stout designed, loaded with pigment and just keeps getting better daily. The Bankroll progeny continue to impress as they develop into elite power females.

Maternal sisters sell as Lots 1, 2, 7, 8, 9, 10, 11, 13, 45, 52 and 53.



EXR Bankroll 8130 ET
Sire of Lot 12



Lot 12

12
Cow

EXR BAILEES MCKEE 4465 ET

3/25/2024 44554454 4465 Horned

BR BELLE AIR 6011
EXR BANKROLL 8130 ET
EXR LEXUS 4208 ET

C MILES MCKEE 2103 ET
C BAILEES MCKEE 4295 ET
BR BAILEE 1066 ET

BAR S LHF 028 240
BR BELLE 4082 ET
LSW WCC ABOUT TIME X06
TCC MISS LEXUS 84 ET
NUW 98S R117 RIBEYE 88X ET
C NOTICE ME ET
DM BR SOONER
BR GABRIELLE 5082

CE	BW	WW	YW	SC	Milk	CEM	UDDR	TEAT	CW	REA	Marb	SBMI	SBII	SCHB
+0.1	+4.0	+60	+97	+0.7	+36	-0.6	+1.4	+1.5	+73	+0.70	+0.22	+507	+595	+133

13
Cow

EXR BAILEES MCKEE 4230 ET

3/22/2024 44559077 4230 Horned

BR BELLE AIR E133 ET
BR GKB WINCHESTER 1314
BR ANASTASIA E117 ET

C MILES MCKEE 2103 ET
C BAILEES MCKEE 4295 ET
BR BAILEE 1066 ET

BR BELLE AIR 6011
BR ABIGAIL 8130 ET
CRR 719 CATAPULT 109
BR ANASTASIA 3023 ET
NUW 98S R117 RIBEYE 88X ET
C NOTICE ME ET
DM BR SOONER
BR GABRIELLE 5082

CE	BW	WW	YW	SC	Milk	CEM	UDDR	TEAT	CW	REA	Marb	SBMI	SBII	SCHB
-8.6	+6.8	+69	+117	+1.1	+29	-5.2	+1.2	+1.2	+63	+0.37	+0.15	+303	+389	+115

Sells Open.

The only Winchester x 4295 in the offering. If you are in the market for a short-marked, royally bred horned heifer with added performance look right here. In time she will undoubtedly be a big-time power cow.

Maternal sisters sell as Lots 7, 8, 9, 10, 11, 12, 45, 52 and 53.



BR GKB Winchester 1314
Sire of Lot 13



Lot 13

From the Cow Family that Produced Bankroll



EXR Lexus 0215 ET :: Dam of Lots 14 & 16
Sells as Lot 68



EXR Miss Lexus 4203 ET :: Dam of Lot 15



14
Cow

EXR LEXUS 4236 ET

4/2/2024 P44562219 4236 Polled

CHURCHILL BROADWAY 858F SHF YORK 19H Y02
CHURCHILL DESPERADO 029H CHURCHILL LADY 640D
CHURCHILL LADY 8251F ET BR COPPER 124Y
BR BELLE AIR 6011 SR SENITA 476B
EXR LEXUS 0215 ET BR S LHF 028 240
EXR LEXUS 4208 ET BR BELLE 4082 ET
LSW WCC ABOUT TIME X06
TCC MISS LEXUS 84 ET

CE	BW	VV	YW	SC	Milk	CEM	UDDR	TEAT	CW	REA	Marb	SBMI	SBII	SCHB
-3.5	+3.8	+75	+124	+1.8	+34	-1.9	+1.5	+1.4	+92	+0.69	+0.27	+465	+570	+166

Sells Open.

Dam is a full sister to EXR Bankroll that is a donor in the Express program. A dark red performance female that has an impressive EPD profile that offers moderate birth with elite performance, maternal strength and value-added carcass merit. Full sister sells as Lot 16. Dam sells as Lot 68.

15
Cow

EXR MISS LEXUS 4460 ET

3/20/2024 P44555580 4460 Polled

CHURCHILL BROADWAY 858F SHF YORK 19H Y02
CHURCHILL DESPERADO 029H CHURCHILL LADY 640D
CHURCHILL LADY 8251F ET BR COPPER 124Y
LSW WCC ABOUT TIME X06 SR SENITA 476B
EXR MISS LEXUS 4203 ET CRR ABOUT TIME 743
TCC MISS LEXUS 84 ET WBCC WCC 69P MS RANGELAND U800
SLDK POSEIDON R09 ET
LCC TWO TIMIN 438 ET

CE	BW	VV	YW	SC	Milk	CEM	UDDR	TEAT	CW	REA	Marb	SBMI	SBII	SCHB
-3.2	+3.5	+65	+106	+0.9	+31	+1.2	+1.4	+1.5	+90	+0.69	+0.15	+418	+503	+157

Sells Open.

Another big spread female that is loaded with pigment and stems from the power donor 4203, the full sister to the dam of EXR Bankroll. Full sister sells as Lot 5.

16
Cow

EXR LEXUS 4239 ET

4/8/2024 44562222 4239 Horned

CHURCHILL BROADWAY 858F SHF YORK 19H Y02
CHURCHILL DESPERADO 029H CHURCHILL LADY 640D
CHURCHILL LADY 8251F ET BR COPPER 124Y
BR BELLE AIR 6011 SR SENITA 476B
EXR LEXUS 0215 ET BR S LHF 028 240
EXR LEXUS 4208 ET BR BELLE 4082 ET
LSW WCC ABOUT TIME X06
TCC MISS LEXUS 84 ET

CE	BW	VV	YW	SC	Milk	CEM	UDDR	TEAT	CW	REA	Marb	SBMI	SBII	SCHB
-6.2	+4.2	+64	+104	+1.6	+31	-5.7	+1.5	+1.4	+69	+0.46	+0.23	+511	+607	+127

Sells Open.

This direct daughter of 0215, the full sister to EXR Bankroll, is short marked, big boned, cool necked and loaded with pigment. This horned female has the look and the genetics behind her to be special. Full sister sells as Lot 14. Dam sells as Lot 68.

Sells Open.

Wow! This female is stout featured and built like a TANK! She is ripped with added muscle body, bone and is equipped with all the power you could ask for. Her donor dam sells as Lot 69 and when you analyze her you can understand where she gets it from. Elite production female right here!

Full sister sells as Lot 3. Dam sells as Lot 69.



EXR Primrose 1511 ET
Dam of Lot 17 & Sells as Lot 69



Lot 17

17
Cow

EXR PRIMROSE 4462 ET

3/18/2024 P44554451 4462 Polled

BR BELLE AIR E133 ET
BR GKB WINCHESTER 1314
BR ANASTASIA E117 ET

EXR PLATINUM 9200 ET
EXR PRIMROSE 1511 ET
EXR PRIMROSE 4126 ET

BR BELLE AIR 6011
BR ABIGAIL 8130 ET
CRR 719 CATAPULT 109
BR ANASTASIA 3023 ET
JCS ICON 4641
LJR MSU WHITNEY 134Z
NUW 73S W18 HOMETOWN 10Y ET
TH 67W 719T PRIMROSE 3Y

CE	BW	WW	YW	SC	Milk	CEM	UDDR	TEAT	CW	REA	Marb	SBMI	SBII	SCHB
-1.3	+4.1	+63	+98	+1.6	+29	-3.1	+1.2	+1.2	+66	+0.38	+0.15	+319	+400	+110

18
Cow

EXR MS EXCEL 4238 ET

4/4/2024 P44562221 4238 Polled

CHURCHILL BROADWAY 858F
CHURCHILL DESPERADO 029H
CHURCHILL LADY 8251F ET

BEHM 100W CUDA 504C
H MS EXCEL 7945 ET
H MS 824 EXCEL 4146 ET

SHF YORK 19H Y02
CHURCHILL LADY 640D
BR COPPER 124Y
SR SENITA 476B
NUW 73S M326 TRUST 100W ET
BEHM R294 JASMAN102Y
NUW 73S W18 HOMETOWN 10Y ET
H LADY EXCELL 824 ET

CE	BW	WW	YW	SC	Milk	CEM	UDDR	TEAT	CW	REA	Marb	SBMI	SBII	SCHB
+2.1	+2.5	+65	+101	+1.0	+35	-5.0	+1.4	+1.4	+77	+0.48	+0.31	+391	+488	+133

Sells Open.

One of the elite females in the offering that is built right from the ground up, dark red in color, loaded with pigment and has a very balanced EPD profile. 4238 has tremendous rib shape, well-balanced and just has the look of a big-time future donor. Grab onto this future money earner and let her work for you.

Full sisters sell as Lots 19 and 20.



Churchill Desperado 029H ET
Sire of Lots 14, 15, 16 & 18



Lot 18

Desperado Daughters - Cow Power!



Churchill Desperado 029H :: Sire of Lots 19—21



EXR Valedictorian 2048 :: Dam of Lot 21



19
Cow

EXR MS EXCEL 4206 ET

1/16/2024 P44542302 4206 Polled

CHURCHILL BROADWAY 858F.....	SHF YORK 19H Y02
CHURCHILL DESPERADO 029H	CHURCHILL LADY 640D
CHURCHILL LADY 8251F ET	BR COPPER 124Y
BEHM 100W CUDA 504C	SR SENITA 476B
H MS EXCEL 7945 ET	NJW 73S M326 TRUST 100W ET
H MS 824 EXCEL 4146 ET	BEHM R294 JASMAN102Y
	NJW 73S W18 HOMETOWN 10Y ET
	H LADY EXCELL 824 ET

CE	BW	WW	YW	SC	Milk	CEM	UDDR	TEAT	CW	REA	Marb	SBMI	SBII	SCHB
+2.1	+2.7	+67	+107	+1.2	+33	-2.7	+1.5	+1.4	+74	+0.31	+0.25	+403	+500	+124

Sells Open.

This female has power cow written all over her.

Stout designed, big-bodied, short-marked with big red eyes. Solid EPD profile that offers added performance, maternal strength and value-added marbling.

Full sisters sell as Lots 18 and 20.

20
Cow

EXR MS EXCEL 4207 ET

2/7/2024 44542304 4207 Horned

CHURCHILL BROADWAY 858F.....	SHF YORK 19H Y02
CHURCHILL DESPERADO 029H	CHURCHILL LADY 640D
CHURCHILL LADY 8251F ET	BR COPPER 124Y
BEHM 100W CUDA 504C	SR SENITA 476B
H MS EXCEL 7945 ET	NJW 73S M326 TRUST 100W ET
H MS 824 EXCEL 4146 ET	BEHM R294 JASMAN102Y
	NJW 73S W18 HOMETOWN 10Y ET
	H LADY EXCELL 824 ET

CE	BW	WW	YW	SC	Milk	CEM	UDDR	TEAT	CW	REA	Marb	SBMI	SBII	SCHB
+1.7	+2.7	+75	+116	+1.1	+41	-0.8	+1.6	+1.6	+86	+0.38	+0.35	+505	+620	+146

Sells Open.

The only horned female among the three sisters and she offers the best EPD profile among the three. 4207 is attractive on the profile, well balanced, smooth made and will make one tremendous female when in production.

Full sisters sell as Lots 18 and 19.

21
Cow

EXR VALEDICTORIAN 4205 ET

1/15/2024 P44542297 4205 Homo Polled

CHURCHILL BROADWAY 858F.....	SHF YORK 19H Y02
CHURCHILL DESPERADO 029H	CHURCHILL LADY 640D
CHURCHILL LADY 8251F ET	BR COPPER 124Y
LOEWEN GENESIS G16 ET	SR SENITA 476B
EXR VALEDICTORIAN 2048 ET	NJW 79Z Z311 ENDURE 173D ET
SULL VALEDICTORIAN 4260 ET	LOEWEN 77 48 MISS 344N 4RB42ET
	CRR ABOUT TIME 743
	STAR KKH SSF VALEDICTORIAN ET

CE	BW	WW	YW	SC	Milk	CEM	UDDR	TEAT	CW	REA	Marb	SBMI	SBII	SCHB
+7.2	+1.3	+63	+102	+1.1	+26	+6.0	+1.5	+1.5	+79	+0.39	+0.41	+464	+569	+150

Sells Open.

Homozygous Polled

A unique bred female that stems from the Valedictorian cow family and is sired by the ever-popular Desperado. 4205 is dark red color with big goggle eyes, a feature that has shown to bring added value to bulls and heifers alike. Big-time donor prospect here!

22
Cow

EXR DEW DROP 4456 ET

3/1/2024 44554449 4456 Horned

BR BELLE AIR E133 ET BR BELLE AIR 6011
BR GKB WINCHESTER 1314 BR ABIGAIL 8130 ET
 BR ANASTASIA E117 ET CRR 719 CATAPULT 109
 BR ANASTASIA 3023 ET
 NUW 98S R117 RIBEYE 88X ET SHF RIB EYE M326 R117
BOYD DEW DROP 3304 NUW 9126J DEW DOMINO 98S
 THM DURANGO 4037
 NUW 98S 4037 DEW DROP 118X NUW 9126J DEW DOMINO 98S

CE	BW	WW	YW	SC	Milk	CEM	UDDR	TEAT	CW	REA	Marb	SBMI	SBII	SCHB
-2.7	+4.8	+68	+106	+1.5	+30	-2.6	+1.3	+1.3	+62	+0.44	+0.27	+328	+422	+119

Sells Open.

A unique female as she is the only direct daughter of the Boyd Dew Drop 3304, a female that has produced several elite bulls and females over the past few years. Just a beast in her build as she offers tremendous power, strength of top, depth of body and structural integrity. A unique breeding piece in the making with this direct daughter of 3304.



Lot 22



BR GKKB Winchester 1314 :: Sire of Lot 22

23
Cow

EXR PEERLESS 4219 ET

2/24/2024 P44541702 4219 Polled

EFBEEF BR VALIDATED B413 EFBEEF TFL U208 TESTED X651 ET
BIRDWELL VANGUARD 5022 9337 EFBEEF 4R THYRA Y865
 BR SENSATION 028X 3335 5022 CHURCHILL SENSATION 028X
 BR TRUST 100W 6171 3335
 INNISFAIL WHR X651/723 4013 ET EFBEEF TFL U208 TESTED X651 ET
/S LADY 4013 TESTED 9643G INNISFAIL P230 T723
 /S LADY PEERLESS 6447D ET /S PEERLESS 1571Y
 /S LADY DOMINO 675

CE	BW	WW	YW	SC	Milk	CEM	UDDR	TEAT	CW	REA	Marb	SBMI	SBII	SCHB
+3.2	+2.6	+70	+112	+1.6	+35	+6.2	+1.4	+1.4	+66	+0.71	+0.52	+490	+607	+153

Sells Open.

A unique bred performance female that has style to burn. Sired by the former \$67,000 herd bull Vanguard and out of 4013 daughter that originated in the Shaw program. Study he numbers, she checks a lot of boxes.



Lot 23



EXR Bankroll 8130 ET :: Sire of Lot 24

24
Cow

EXR ANNSLEY 4054

5/25/2024 P44595444 4054 Polled

BR BELLE AIR 6011 BAR S LHF 028 240
EXR BANKROLL 8130 ET BR BELLE 4082 ET
 EXR LEXUS 4208 ET LSW WCC ABOUT TIME X06
 TCC MISS LEXUS 84 ET
 LCX PERFECTO 11B ET NUW 98S R117 RIBEYE 88X ET
KOLT HCC ANNSLEY 19J WLL ZOIEY 3Z
 H H/G ELB ANNSLEY 85F ET UPS DISTINCTION
 H JT DELHAWK ANNSLEY 2140 ET

CE	BW	WW	YW	SC	Milk	CEM	UDDR	TEAT	CW	REA	Marb	SBMI	SBII	SCHB
+2.5	+3.5	+68	+110	+1.3	+33	-0.2	+1.3	+1.3	+78	+0.77	+0.11	+505	+594	+130

Sells Open.

Just a May here, so pay attention her. A direct daughter of 19J that is one impressive female to appraise. This Bankroll daughter has power and style bred from both the top and bottom side of her pedigree.



KOLT HCC Annsley 19J :: Dam of Lot 24

Elite Donor Prospects



Sells Open.

3057 was the baby heifer calf at side of the Lot 1 female, 0337, in last year's sale that commanded \$40,000 for ½ interest going to our good friends and partners Newby Land & Cattle Co. Her donor dam, 0037, is full sister to the \$55,000 EXR Generator that is a member of the ABS lineup.

3057 herself is an exceptional female that offers a unique combination of phenotype and genotype. She is the complete package—phenotype, pedigree and EPDs. Grab onto this female and put her in you donor program and let her go to work for you.



EXR Bailees McKee 0337 ET
Dam of Lot 25

25
Cow

EXR BAILEES MCKEE 3057

8/8/2023 P44487876 3057 Polled

BOYD 31Z BLUEPRINT 6153.....

RST FINAL PRINT 0016

RST MS X651 TESTED 8032.....

LOEWEN GENESIS G16 ET.....

EXR BAILEES MCKEE 0337 ET

C BAILEES MCKEE 4295 ET.....

R LEADER 6964

NJW 91H 100W RITA 31Z ET

EFBEEF TFL U208 TESTED X651 ET

RST MS 0124 TIMESAWASTIN 6094

NJW 79Z Z311 ENDURE 173D ET

LOEWEN 77 48 MISS 344N 4RB42ET

C MILES MCKEE 2103 ET

BR BAILEE 1066 ET

CE	BW	WW	YW	SC	Milk	CEM	UDDR	TEAT	CW	REA	Marb	SBMI	SBII	SCHB
+5.9	+0.7	+73	+116	+1.1	+36	-1.6	+1.4	+1.4	+90	+0.66	+0.35	+480	+589	+167

26
Cow

EXR JIRLVIN DEAL 3053

7/29/2023 44486939 3053 Horned

BOYD 31Z BLUEPRINT 6153.....

RST FINAL PRINT 0016

RST MS X651 TESTED 8032.....

SR DOMINATE 308F ET.....

BK JIRLVIN DEAL 1066J ET

BK COOL DEAL 5054C ET.....

R LEADER 6964

NJW 91H 100W RITA 31Z ET

EFBEEF TFL U208 TESTED X651 ET

RST MS 0124 TIMESAWASTIN 6094

BCC DOMINATOR 619D

CHURCHILL LADY 1162Y ET

NJW 98S R117 RIBEYE 88X ET

HAPP KOOL AID POINTS 1218 ET

CE	BW	WW	YW	SC	Milk	CEM	UDDR	TEAT	CW	REA	Marb	SBMI	SBII	SCHB
-0.9	+2.4	+75	+123	+1.6	+37	-3.7	+1.4	+1.3	+96	+0.82	+0.16	+403	+497	+161



Sells Open.

This stylish Final Print daughter offers exceptional bone structure and overall power. If you like stout, big-boned, attractive designed females 3053 is your kind. Study the numbers as she offers elite WW, YW, SC, CW and REA. She descends from the immortal donor dam for Buck Cattle Co., Happ Kool Aid Points 1218 ET.



RST Final Print 0016
Sire of Lots 26 & 29

27
Cow**EXR RIBEYE LADY 3076**

8/25/2023 P44492240 3076 Homo Polled

LOEWEN GENESIS G16 ET NUW 79Z Z311 ENDURE 173D ET
EXR GENERATOR 0333 ET LOEWEN 77 48 MISS 344N 4RB42ET
 C BAILEES MCKEE 4295 ET BR BAILEE 1066 ET

BOYD 31Z BLUEPRINT 6153 R LEADER 6964
EXR RIBEYE LADY 0115 NUW 91H 100W RITA 31Z ET
 EXR RIBEYE LADY 8192 ET CHAC MASON 2214
 C 88X RIBEYE LADY 4019

CE	BW	WW	YW	SC	Milk	CEM	UDDR	TEAT	CW	REA	Marb	SBMI	SBII	SCHB
-0.8	+4.5	+66	+113	+0.9	+33	-1.5	+1.4	+1.4	+98	+0.80	+0.20	+391	+478	+171

Sells Open.

Homozygous Polled

This direct daughter of the \$55,000 EXR Generator is super cool on the profile with added hip and bone. You do not find homozygous polled females with this kind of look and power every day. Big-time upside in this elite female.



Lot 27

**EXR Generator 0333 ET** :: Sire of Lot 2728
Cow**EXR GEMINI 3059**

8/4/2023 P44486944 3059 Polled

SHF DAYBREAK Y02 D287 ET SHF YORK 19H Y02
SHF HOUSTON D287 H086 SHF MISS M326 T08 ET
 SHF MISS 14 20Z D223 LOEWEN 44X 6X 20Z
 SHF RADAR R125 T75

KJ BJ 58Z CONTENDER D56 ET UPS SENSATION 2296 ET
BLZ D56 GEMINI 7233 J029ET MSU RACHAEL 58Z ET
 EXR GEMINI 7233 ET INNISFAIL WHR X651/723 4013 ET
 TH 89T 755T GEMINI 471Z

CE	BW	WW	YW	SC	Milk	CEM	UDDR	TEAT	CW	REA	Marb	SBMI	SBII	SCHB
+4.5	+1.4	+70	+110	+1.4	+24	-0.4	+1.4	+1.4	+92	+0.79	+0.21	+509	+608	+152

Sells Open.

This Houston daughter stems back to 7233, a donor we sold to Blazer Farms. Sired by Houston, 3059 offers tremendous rib shape, bone and is loaded with pigment. Big spread female with added muscle that has maternal strength.



Lot 28

**SHF Houston D287 H086** :: Sire of Lot 2829
Cow**EXR KELLY 3066**

8/14/2023 P44491422 3066 Homo Polled

BOYD 31Z BLUEPRINT 6153 R LEADER 6964
RST FINAL PRINT 0016 NUW 91H 100W RITA 31Z ET
 RST MS X651 TESTED 8032 EFBEEF TFL U208 TESTED X651 ET
 RST MS 0124 TIMESAWASTIN 6094

EXR AIR EXPRESS 8135 ET BR BELLE AIR 6011
EXR KELLY 1010 EXR MISS LEXUS 4203 ET
 CRR 109 KELLY 411 CRR 719 CATAPULT 109
 CRR 435 KELLY 161

CE	BW	WW	YW	SC	Milk	CEM	UDDR	TEAT	CW	REA	Marb	SBMI	SBII	SCHB
-0.4	+4.0	+78	+119	+1.4	+36	-2.0	+1.5	+1.5	+90	+0.83	+0.15	+475	+573	+162

Sells Open.

Homozygous Polled

A Final Print daughter that has style with added bone and muscle. Her dam is a direct descendant of the Kelly cow family from Coyote Ridge that has produced countless herd sires and donor dams working in herds throughout the country.



Lot 29

Stunning Dew Drop



lot 30

30
Cow

EXR DEW DROP 2123

8/29/2022 P44386791 2123 Polled

CHURCHILL BROADWAY 858F..... SHF YORK 19H Y02
CHURCHILL DESPERADO 029H CHURCHILL LADY 640D
CHURCHILL LADY 8251F ET BR COPPER 124Y
SR SENITA 476B
NUW 79Z Z311 ENDURE 173D ET KCF BENNETT ENCORE Z311 ET
EXR DEW DROP 2023 ET BW 91H 100W RITA 79Z ET
BOYD DEW DROP 3304 NUW 98S R117 RIBEYE 88X ET
NUW 98S 4037 DEW DROP 118X

CE	BW	WW	YW	SC	Milk	CEM	UDDR	TEAT	CW	REA	Marb	SBMI	SBII	SCHB
+3.4	+2.3	+67	+102	+1.1	+28	-2.0	+1.4	+1.4	+92	+0.68	+0.20	+460	+553	+153

LOT 30A: EXR DEW DROP 4078, a polled heifer calf born 9/16/2024. Sired by BF E33 King 056 ET, BW: 67 lbs. We started off the fall-calving 2-year-olds with this stunning daughter of the \$65,000-valued Churchill Desperado, who stems from the maternally designed Dew Drop 3304 donor female here at Express Ranches. 2123 is a short marked, fully pigmented female who has a maternal look with added length of hip, length of spine, and is structurally correct. She offers growth and carcass merit, with value indexes all in the top 10% of the breed.



EXR Dew Drop 2023 ET :: Dam of Lot 30 & Sells as Lot 71

Ms Dom with "Icing on the Cake!"



lot 31

LOT 31A: EXR MS DOM 4073, a polled heifer calf born 8/18/2024. Sired by JW 1857 Merit 21134, BW: 53 lbs.

This Genesis daughter is a long-hipped, deep-sided female with an excellent brood cow look who is also short marked with pigment. Her dam is a young donor owned with 4B Herefords that is 4013 daughter out of the Prolific 90W donor, 8108 posts average progeny ratios of 2@98.5 for BW, 2@103.5 for YW, 3@111.3 for REA, and 3@112 for % IMF.

The icing on the cake is her heifer calf by Merit that should have an eye-popping numerical profile when her DNA comes back!

31
Cow

EXR MS DOM 2159

9/26/2022 P44391633 2159 Polled

NJW 79Z Z311 ENDURE 173D ET.....

LOEWEN GENESIS G16 ET

LOEWEN 77 48 MISS 344N 4RB42ET.....

INNISFAIL WHR X651/723 4013 ET.....

EXR MS DOM 8108 ET

TH 618 45P MS DOM 90W.....

KCF BENNETT ENCORE Z311 ET

BW 91H 100W RITA 79Z ET

MSU TCF REVOLUTION 4R

PCR JACKLYN NIKOLE 344N

EFBEEF TFL U208 TESTED X651 ET

INNISFAIL P230 T723

NJW FHF 9710 TANK 45P

KBCR P606 MS DOM 618

CE	BW	WW	YW	SC	Milk	CEM	UDDR	TEAT	CW	REA	Marb	SBMI	SBII	SCHB
+3.4	+2.6	+65	+110	+1.1	+31	+5.7	+1.3	+1.3	+87	+0.52	+0.39	+482	+587	+153



Loewen Genesis G16 ET :: Sire of Lot 31

Powerful Two-Year-Olds with ...



LOT 32A: EXR Ms Avery 4055 {DBP}, a polled heifer calf born 7/8/2024. Sired by RST Final Print 0016, BW: 51 lbs.

This powerfully constructed Endure 9118 daughter is one of the most phenotypically impressive females in the offering. She is big-ribbed, powerful from behind with added foot and bone, with a deadly front end and a nice udder. She stems from two productive donors in the Curry Herefords program Reba 7016 and her daughter Rainbeau 411. 204 excels at calving-ease with a very balanced numerical profile and a deadly look.



RST Final Print 0016
Sire of Lots 32A & 33A

32
Cow

CH MS AVERY 204 {DBP}

3/9/2022 P44348732 204 Polled

NW 79Z Z311 ENDURE 173D ET KCF BENNETT ENCORE Z311 ET

UPS ENDURE 9118

UPS MISS 2296 SENSATION 6045 UPS SENSATION 2296 ET

UPS MISS SCRIPT 1708

C SPOT ON 6128 ET CRR 5280

CH MS AVERY 855 ET

CH MS RAINBEAU 411 C 88X NOTICE ME 1311 ET

TH 22R 16S LAMBEAU 17Y

CH MS REBA 7016 ET

CE	BW	WW	YW	SC	Milk	CEM	UDDR	TEAT	CW	REA	Marb	SBMI	SBII	SCHB
+8.4	+1.8	+58	+93	+1.0	+33	+4.3	+1.4	+1.4	+89	+0.87	+0.06	+428	+499	+141

33
Cow

R MISS ANODIZE 1672

3/31/2022 P44360931 1672 Homo Polled

GERBER ANODYNE 001A.....

R ANODIZE 4058

R MISS BONANZA 486.....

SCHU-LAR 15D OF 913 X51

R MISS ADDITION 2569

R MISS 4EVER 7406.....

GERBER ANODYNE 001A.....

GERBER 627S HOLLY 096Y

HYALITE BONANZA 303

R MISS NEW YORK 2653

KCF BENNETT REVOLUTION X51

SCHU-LAR 913 OF 208 M326 ET

GENOA FOREMOST 12180

R MISS ON TARGET 2083

CE	BW	WW	YW	SC	Milk	CEM	UDDR	TEAT	CW	REA	Marb	SBMI	SBII	SCHB
+9.7	+0.6	+52	+90	+0.9	+29	+5.5	+1.1	+1.2	+70	+0.38	+0.45	+410	+502	+168



LOT 33A: EXR MISS ANODIZE 4056, a polled heifer calf born 7/14/2024. Sired by RST Final Print 0016, BW: 48 lbs.

Homozygous Polled daughter of the Rausch Herefords herd sire Anodize 4058 who is dark red, coon-eyed and short marked. Her dam was Jarold's pick of the Rausch herd that Express purchased at the 2022 Hereford Night in OKC. 1672 is a stout-hipped, bold-ribbed female who is correct in her lines and is doing a terrific job raising her July Final Print heifer calf. This female excels at calving-ease and highly sought-after marbling.



R Miss Addition 2569
Dam of Lot 33 & Sells as Lot 70

34
Cow**EXR DANI 2286 ET**

8/6/2022 P44385120 2286 Polled

NJW 79Z Z311 ENDURE 173D ET KCF BENNETT ENCORE Z311 ET

LOEWEN GENESIS G16 ET

LOEWEN 77 48 MISS 344N 4RB42ET MSU TCF REVOLUTION 4R

NJW 79Z 22Z MIGHTY 49C ET NJW 67U 28M BIG MAX 22Z

EXR DANI 7200 ET

TH 40U 719T DANI 60Z TH 122 711 VICTOR 719T

CE	BW	WW	YW	SC	Milk	CEM	UDDR	TEAT	CW	REA	Marb	SBMI	SBII	SCHB
+4.6	+3.0	+60	+101	+0.9	+27	+0.2	+1.3	+1.2	+94	+0.87	+0.15	+488	+569	+155

LOT 34A: EXR DANI 4063, a polled heifer calf born 8/1/2024. Sired by JW 1857 Merit 21134, BW: 65 lbs.

This stunning female sired by the popular Genesis is long-made, and well-balanced with an exquisite head and neck. She is marked perfect with pigment and offers an excellent growth curve with value-added carcass merit.

Full sisters sell as Lots 58 and 59.



Lot 34

35
Cow**EXR LEXUS 2302 ET**

9/4/2022 P44389267 2302 Polled

BR ENCORE E120A ET KCF BENNETT ENCORE Z311 ET

BR GKB TRENDING 0104

BR PISTOL ANNIE 4077 ET KJ HVH 33N REDEEM 485T ET

LSW WCC ABOUT TIME X06 BR GABRIELLE 5082

EXR LEXUS 4208 ET

TCC MISS LEXUS 84 ET CRR ABOUT TIME 743

CE	BW	WW	YW	SC	Milk	CEM	UDDR	TEAT	CW	REA	Marb	SBMI	SBII	SCHB
-3.1	+4.4	+63	+114	+1.2	+24	+0.5	+1.2	+1.3	+87	+0.94	+0.10	+388	+464	+142

LOT 35A: EXR FINAL PRINT 4101, a polled bull calf born 8/27/2024. Sired by RST Final Print 0016, BW: 93 lbs.

Lexus 2302 is a maternal sister to the Express herd sire and 2019 NWSS Reserve Grand Champion Horned Bull, Bankroll 8130, who is backed by the high income producing and prolific donor Lexus 4208.

2302 is a short-marked, stout-boned, deep-sided and elegant-fronted Trending daughter that has explosive growth and ranks in the top 1% for REA.



EXR Dani 7200 ET
Dam of Lot 34 & Maternal
Grandam of Lot 36



Lot 35



Loewen Genesis G16 ET
Sire of Lots 34, 36 & 37

36
Cow**EXR DANI 2110**

8/26/2022 P44385870 2110 Homo Polled

NJW 79Z Z311 ENDURE 173D ET KCF BENNETT ENCORE Z311 ET

LOEWEN GENESIS G16 ET

LOEWEN 77 48 MISS 344N 4RB42ET MSU TCF REVOLUTION 4R

BOYD 31Z BLUEPRINT 6153 PCR JACKLYN NIKOLE 344N

EXR DANI 0325 ET

EXR DANI 7200 ET R LEADER 6964

CE	BW	WW	YW	SC	Milk	CEM	UDDR	TEAT	CW	REA	Marb	SBMI	SBII	SCHB
+2.7	+5.2	+70	+122	+1.7	+31	+0.1	+1.3	+1.2	+101	+0.73	+0.16	+513	+609	+154

LOT 36A: EXR DANI 4100, a polled heifer calf born 8/26/2024. Sired by JW 1857 Merit 21134, BW: 71 lbs.

Homozygous polled Genesis daughter that has a huge spread, excellent scrotal and highly profitable carcass merit who is dark red with pigment. Her dam combines two Sires of Distinction in Leader 6964 and Mighty 49C.

37
Cow**EXR RIBEYE LADY 2283 ET**

8/4/2022 P44385117 2283 Homo Polled

NJW 79Z Z311 ENDURE 173D ET KCF BENNETT ENCORE Z311 ET

LOEWEN GENESIS G16 ET

LOEWEN 77 48 MISS 344N 4RB42ET MSU TCF REVOLUTION 4R

UPB SENSATION 2296 ET PCR JACKLYN NIKOLE 344N

EXR RIBEYE LADY 8428

C 88X RIBEYE LADY 4019 CHURCHILL SENSATION 028X

CE	BW	WW	YW	SC	Milk	CEM	UDDR	TEAT	CW	REA	Marb	SBMI	SBII	SCHB
+4.9	+2.3	+65	+112	+1.3	+33	+3.8	+1.2	+1.2	+98	+0.76	+0.35	+497	+599	+178

LOT 37A: EXR Merit 4065, a polled bull calf born 8/2/2024. Sired by JW 1857 Merit 21134, BW: 53 lbs.

Beautifully designed, homozygous polled Genesis daughter who is a direct daughter of the \$27,500-valued EXR Ribeye Lady 8428, who offers a huge spread from birth to yearling, strong maternal traits and superior carcass merit with style. A full sister was the featured spring-calving bred heifer, Lot 18 who commanded \$19,000 for ½ interest for a \$38,000 valuation. 2283 has a future herd sire at side by Merit with a terrific EPD profile from a proven cow family.

Fall-Calving Two-Year-Old Pairs...



Bar JZ On Demand :: Sire of Lot 38A, 43A & 47A



SR Miss Montana 9020 ET :: Dam of Lot 39



Loewen Genesis G16 ET :: Sire of Lots 39 & 41

38

Cow

EXR DOMINETTE 2151

9/18/2022 P44390784 2151 Homo Polled

NJW 79Z Z311 ENDURE 173D ET KCF BENNETT ENCORE Z311 ET
LOEWEN GENESIS G16 ET
 LOEWEN 77 48 MISS 344N 4RB42ET..... BW 91H 100W RITA 79Z ET
 MSU TCF REVOLUTION 4R
 PCR JACKLYN NIKOLE 344N

R LEADER 6964 HYALITE ON TARGET 936
DCD DOMINETTE 1804
 EXR DOMINETTE 6110 ET R MISS REVOLUTION 1009
 BOYD MASTERPIECE 0220
 TH 122 711 DOMINETTE 436X ET

CE	BW	WW	YW	SC	Milk	CEM	UDDR	TEAT	CW	REA	Marb	SBMI	SBII	SCHB
-1.4	+4.5	+70	+114	+1.3	+31	+3.3	+1.3	+1.4	+79	+0.60	+0.14	+425	+515	+127

LOT 38A: EXR DOMINETTE 4069, a polled heifer calf born 8/8/2024. Sired by Bar JZ On Demand, BW: 62 lbs.

Short marked, red-eyed Genesis daughter that is homozygous polled with balance, power and comes equipped with a beautiful udder. She offers stellar growth and excellent maternal traits.

39

Cow

EXR MONTANA 2153

9/21/2022 P44391627 2153 Polled

NJW 79Z Z311 ENDURE 173D ET KCF BENNETT ENCORE Z311 ET
LOEWEN GENESIS G16 ET
 LOEWEN 77 48 MISS 344N 4RB42ET..... BW 91H 100W RITA 79Z ET
 MSU TCF REVOLUTION 4R
 PCR JACKLYN NIKOLE 344N

BR CSF COPPER ET DM BR SOONER
SR MISS MONTANA 9020 ET
 HH MISS ADVANCE 5139R ET..... BR GABRIELLE 5082
 CL 1 DOMINO 2136M
 HH MS ADVANCE 8037H

CE	BW	WW	YW	SC	Milk	CEM	UDDR	TEAT	CW	REA	Marb	SBMI	SBII	SCHB
+4.6	+2.8	+63	+105	+1.4	+25	+2.8	+1.3	+1.3	+89	+0.53	+0.33	+404	+501	+153

LOT 39A: EXR KING 056 4106, a polled heifer calf born 9/3/2024. Sired by BF E33 King 056 ET, BW: 65 lbs.

Check out the maternal design and udder quality this short-marked Genesis daughter offers. She has growth and highly sought-after marbling and is an easy-fleshing female with eye appeal.

41

Cow

EXR JENNA 2127

8/29/2022 P44385878 2127 Homo Polled

NJW 79Z Z311 ENDURE 173D ET KCF BENNETT ENCORE Z311 ET
LOEWEN GENESIS G16 ET
 LOEWEN 77 48 MISS 344N 4RB42ET..... BW 91H 100W RITA 79Z ET
 MSU TCF REVOLUTION 4R
 PCR JACKLYN NIKOLE 344N

ATLAS 66T MR HELTON 150Y ET CRR HELTON 980
EXR JENNA 6217 ET
 BR DM JENNA 7078 ET..... JJD VICTORIA 66T ET
 DM BR SOONER
 DM L1 DOMINETTE 340

CE	BW	WW	YW	SC	Milk	CEM	UDDR	TEAT	CW	REA	Marb	SBMI	SBII	SCHB
-1.4	+3.9	+66	+107	+1.9	+29	+3.2	+1.3	+1.2	+76	+0.36	+0.19	+386	+476	+128

LOT 41A: EXR JENNA 4058 {DBP}, a polled heifer calf born 7/24/2024. Sired by JW 1857 Merit 21134 BW: 51 lbs.

Homozygous polled female sired by the ever-popular CHB sire Genesis who has a balanced EPD profile.

42
Cow**EXR PRIME DESIGN 2317 ET**

9/19/2022 P44401533 2317 Homo Polled

EFBEEF TFL U208 TESTED X651 ET EFBEEF FOREMOST U208
INNISFAIL WHR X651/723 4013 ET EFBEEF P606 MABEL R415
 INNISFAIL P230 T723 EF F745 FRANK P230
 EFBEEF BR VALIDATED B413 INNISFAIL 235 R501 ET
BR SHF PRIME DESIGN 5042 9345 EFBEEF TFL U208 TESTED X651 ET
 BR DISTICTION 2005 2120 5042 EFBEEF 4R THYRA Y865
 BR BENNETT OF 7144 2120 UPS DISTICTION

CE	BW	WW	YW	SC	Milk	CEM	UDDR	TEAT	CW	REA	Marb	SBMI	SBII	SCHB
+10.1	+0.1	+61	+99	+1.5	+23	+8.1	+1.5	+1.4	+77	+0.24	+0.95	+557	+699	+198

LOT 42A: EXR Prime Design 4099, a polled heifer calf born 8/25/2024. Sired by JW 1857 Merit 21134, BW: 68 lbs.

This homozygous polled 4013 daughter is out of the \$40,000-valued, Prime Design 9345 donor. She has a phenomenal EPD profile that checks all the boxes with 5 EPDs ranking in the top 1%. She is the only female in the entire breed with her combination of CED, YW and MARB. Her two full sisters sold in last year's Hereford event for \$25,000 for ½ interest and \$7,500 as open heifers. Her big-numbered heifer calf sired by Merit at side will only enhance the value of this donor prospect.

43
Cow**EXR ANGEL 2165 {DBP}**

10/6/2022 44394439 2165 Horned

BR BELLE AIR 6011 BAR S LHF 028 240
EXR BANKROLL 8130 ET BR BELLE 4082 ET
 EXR LEXUS 4208 ET LSW WCC ABOUT TIME X06
 GERBER ANODYNE 001A TCC MISS LEXUS 84 ET
4B ANGEL 001A 9201 KCF BENNETT 9126J R294
 4B ANGEL 7235 ET GERBER 627S HOLLY 096Y
 77 4B LOEWEN ANGEL 1Z S277 4R

CE	BW	WW	YW	SC	Milk	CEM	UDDR	TEAT	CW	REA	Marb	SBMI	SBII	SCHB
+2.8	+2.4	+53	+85	+0.2	+28	-7.3	+1.3	+1.3	+68	+0.79	+0.09	+435	+505	+105

LOT 43A: EXR ON DEMAND 4072 {DBP}, a polled bull calf born 8/18/2024. Sired by Bar JZ On Demand, BW: 59 lbs.

This dark red Bankroll daughter is a stout-made female with style that sells with an On Demand herd-sire prospect at side.

45
Cow**EXR BAILEES MCKEE 2291 ET**

8/10/2022 P44385125 2291 Polled

JCS ICON 4641 JCS ICON 7060
EXR PLATINUM 9200 ET JCS 146 CHELSEA 8094 ET
 LJR MSU WHITNEY 134Z LJR 023R WHITMORE 10W
 C MILES MCKEE 2103 ET LJR VICKIE 332W
C BAILEES MCKEE 4295 ET NJW 98S R117 RIBEYE 88X ET
 BR BAILEE 1066 ET C NOTICE ME ET
 BR GABRIELLE 5082 DM BR SOONER

CE	BW	WW	YW	SC	Milk	CEM	UDDR	TEAT	CW	REA	Marb	SBMI	SBII	SCHB
+3.1	+2.3	+50	+78	+0.7	+32	+2.5	+1.3	+1.4	+57	+0.49	+0.12	+387	+456	+106

LOT 45A: EXR BAILEES MCKEE 4066, a polled heifer calf born 8/1/2024. Sired by RST Final Print 0016, BW: 58 lbs.

This known daughter of the Bailees McKee 4295 donor sired by Platinum is an eye-appealing, moderately designed and easy-fleshing female from a proven producer. Maternal sister to the \$55,000 ABS sire Generator and last year's Hereford Event featured Lot 1 female that commanded \$40,000 for ½ interest. Full sister sells as lot 50. Maternal sisters sell as Lots 1, 2, 7-13, 50, 52 and 53.

47
Cow**EXR GIRL 2107**

8/26/2022 44386801 2107 Horned

CHURCHILL SENSATION 028X UPS DOMINO 3027
NJW LONG HAUL 36E ET CHURCHILL LADY 7202T ET
 NJW 79Z 10W RITA 11B LJR 023R WHITMORE 10W
 EXR BANKROLL 8130 ET BW 91H 100W RITA 79Z ET
EXR GIRL 0096 BR BELLE AIR 6011
 EXR SD GIRL 8403 EXR LEXUS 4208 ET
 JCS 240 FLINTLOCK 5815
 LANGFORDS SD GIRL 5162 ET

CE	BW	WW	YW	SC	Milk	CEM	UDDR	TEAT	CW	REA	Marb	SBMI	SBII	SCHB
+2.2	+2.2	+64	+110	+1.9	+38	+4.7	+1.3	+1.4	+75	+0.66	+0.20	+482	+572	+136

LOT 47A: EXR GIRL 4059, a polled heifer calf born 7/24/2024. Sired by Bar JZ On Demand, BW: 69 lbs.

Easy fleshing, highly maternal female sired by Long Haul that does a lot of things really well that are profitable in the beef industry.

With a Promising Future at Side

Lot 42

44
Cow**EXR PRIMROSE 2172**

10/19/2022 P44397231 2172 Homo Polled

BR ENCORE E120A ET KCF BENNETT ENCORE Z311 ET
BR GKB TRENDING 0104 BR ABIGAIL 8130 ET
 BR PISTOL ANNIE 4077 ET KJ HVH 33N REDEEM 485T ET
 ATLAS 66T MR HELTON 150Y ET BR GABRIELLE 5082
EXR PRIMROSE 7204 ET CRR HELTON 980
 TH 403W 719T PRIMROSE 30Y JJD VICTORIA 66T ET
 TH 122 71I VICTOR 719T
 TH 805H 743 PRIMROSE 403W ET

CE	BW	WW	YW	SC	Milk	CEM	UDDR	TEAT	CW	REA	Marb	SBMI	SBII	SCHB
-2.5	+3.1	+68	+118	+1.2	+27	-1.6	+1.2	+1.2	+86	+0.62	+0.13	+379	+466	+126

LOT 44A: EXR Primrose 4075, a polled heifer calf born 9/14/2024. Sired by BF E33 King 056 ET, BW: 79 lbs.

Homozygous Polled
 Tremendous growth, carcass merit eye-appeal in this Trending daughter who stems from the original Primrose 30Y donor.

46
Cow**EXR VALEDICTORIAN 2170 {DBP}**

10/12/2022 P44397232 2170 Polled

GO KING E33 K KING 400
BF E33 KING 056 ET GO MS SENSATION B3
 BF GIRL POWER 646 ET WLB WINCHESTER POWERBALL 27A
 NJW 98S R117 RIBEYE 88X ET CSF BR GABRIELLE 8129 ET
EXR VALEDICTORIAN 2001 ET SHF RIB EYE M326 R117
 SULL VALEDICTORIAN 4260 ET NJW 9126J DEW DOMINO 98S
 STAR KKH SSF VALEDICTORIAN ET

CE	BW	WW	YW	SC	Milk	CEM	UDDR	TEAT	CW	REA	Marb	SBMI	SBII	SCHB
+7.5	+1.0	+50	+83	+1.3	+29	+1.4	+1.6	+1.6	+59	+0.21	+0.25	+460	+542	+118

LOT 46A: EXR VALEDICTORIAN 4062 {DBP}, a polled heifer calf born 7/29/2024. Sired by RST Final Print 0016, BW: 45 lbs.

Maternally designed female with style that traces to the popular Valedictorian cow family. She has superior maternal strength with marbling and ranks in the top 1% for UDDR and TEAT EPDs.



lot 48

Lot 48

48
Cow

1/10/2023	P44425645	3007	Homo Polled
-----------	-----------	------	-------------

SHF DAYBREAK Y02 D287 ET	SHF YORK 19H Y02
SHF HOUSTON D287 H086	SHF MISS M326 T08 ET
SHF MISS 14 20Z D223	LOEWEN 44X 6X 20Z
	SHF RADAR R125 T75
LOEWEN GENESIS G16 ET	NJW 79Z Z311 ENDURE 173D ET
EXR DEW DROP 2041 ET	LOEWEN 77 48 MISS 344N 4RB42ET
BOYD DEW DROP 3304	NJW 98S R117 RIBEYE 88X ET
	NJW 98S 4037 DEW DROP 118X

CE	BW	WW	YW	SC	Milk	CEM	UDDR	TEAT	CW	REA	Marb	SBMI	SBII	SCHB
+2.9	+2.4	+71	+111	+1.7	+30	+3.2	+1.5	+1.5	+84	+0.74	+0.29	+488	+592	+148

The first spring-calving heifer is a powerful, dark red short-marked female with pigment who is sired by the ST Genetics roster member, Houston. Her dam, 2041, combines the CHB sire Genesis with the maternal matron donor, Dew Drop 3304. She offers an incredible EPD profile with spread, maternal and carcass in an eye-appealing individual with tremendous quality.



Boyd Dew Drop 3304 :: Maternal Grandam of Lot 48



49
Cow

EXR DANI 2177

11/7/2022 44402369 2177 Horned

Checked Safe to RST Final Print 0016. Approx. due date 1/14/2025.

Deadly look and design in this Bankroll daughter that stems from the 7200 donor.

She is stout made with added bone, exceptional depth of rib from her flank to her forerib, and possess a beautiful front one-third with impeccable structure. 2177 is a big time growth female that ranks in the top 1% REA EPD and is a high quality individual.

BR BELLE AIR 6011 BAR S LHF 028 240
EXR BANKROLL 8130 ET BR BELLE 4082 ET
 EXR LEXUS 4208 ET LSW WCC ABOUT TIME X06
 TCC MISS LEXUS 84 ET
 BOYD 31Z BLUEPRINT 6153 R LEADER 6964
 EXR DANI 9093 NJW 91H 100W RITA 31Z ET
 EXR DANI 7200 ET NJW 79Z 22Z MIGHTY 49C ET
 TH 40U 719T DANI 60Z

CE	BW	WW	YW	SC	Milk	CEM	UDDR	TEAT	CW	REA	Marb	SBMI	SBII	SCHB
-0.4	+4.8	+67	+116	+1.7	+23	-6.2	+1.3	+1.3	+93	+0.99	-0.10	+499	+571	+137



EXR Dani 9093 :: Dam of Lot 49

Daughters of the...



Checked Safe to BR Long Range H006 ET. Approx. due date 3/11/2025.

This stout-built High Roller daughter is moderate with loads of style and backed by the proven 4295 donor. The daughters of 4295 have been making tremendous cows in production for progressive breeders across the country.

Maternal sisters sell as Lots 1, 2, 7-13, 45, and 51-53.



C Bailees McKee 4295 ET

Dam of Lots 50, 51, 52 & 53

50
Cow

EXR BAILEES MCKEE 3273 ET

4/21/2023 P44459721 3273 Polled

TFR KU ROLL THE DICE 1326 STAR TCF LOCK-N-LOAD 300W ET
CH HIGH ROLLER 756 ET LH LANGFORD LADY 0253 ET
 CH MAGIE 8023 TFR HIGH COTTON 328 ET
 CH GOLDEN CAT 4016 1ET
 C MILES MCKEE 2103 ET NUW 98S R117 RIBEYE 88X ET
C BAILEES MCKEE 4295 ET C NOTICE ME ET
 DM BR SOONER
 BR BAILEE 1066 ET BR GABRIELLE 5082

CE	BW	WW	YW	SC	Milk	CEM	UDDR	TEAT	CW	REA	Marb	SBMI	SBII	SCHB
-3.0	+4.4	+52	+79	+0.3	+26	-3.8	+1.2	+1.3	+71	+0.74	+0.21	+393	+467	+125

51
Cow

EXR BAILEES MCKEE 3252 ET

3/7/2023 P44459708 3252 Polled

JCS ICON 4641 JCS ICON 7060
EXR PLATINUM 9200 ET JCS 146 CHELSEA 8094 ET
 LJR MSU WHITNEY 134Z LJR 023R WHITMORE 10W
 LJR VICKIE 332W
 C MILES MCKEE 2103 ET NUW 98S R117 RIBEYE 88X ET
C BAILEES MCKEE 4295 ET C NOTICE ME ET
 DM BR SOONER
 BR BAILEE 1066 ET BR GABRIELLE 5082

CE	BW	WW	YW	SC	Milk	CEM	UDDR	TEAT	CW	REA	Marb	SBMI	SBII	SCHB
+4.3	+2.2	+52	+80	+0.8	+29	+1.4	+1.3	+1.3	+55	+0.47	+0.11	+368	+437	+100



Checked Safe to SHF Houston D287 H086. Approx. due date 2/8/2025.

Eye-appealing Platinum daughter with extra power and mass especially through the center portion of her body. Her dam has already produced over \$500,000 in progeny sales and will seriously add to that total in this offering.

Full sister sells as Lot 45.

Maternal sisters sell as Lots 1, 2, 7-13, 50, 52 and 53.



EXR Platinum 9200 ET

Sire of Lot 51

Checked Safe to BR Long Range H006 ET. Approx. due date 3/21/2025.

Easy-fleshing, broody-made female that is balanced from the side with extra rib shape and built correct form the ground up. Her donor dam, 4295 has amassed over \$500,000 in progeny sales and has daughters working for progressive breeders across the country. Full sister sells as Lot 53. Maternal sisters sell as Lots 1, 2,7-13, 45, 50, and 51.



Churchill Desperado 029H
Sire of Lots 52 & 53



Lot 52

52
Cow

EXR BAILEES MCKEE 3257 ET

3/17/2023 P44460627 3257 Polled

CHURCHILL BROADWAY 858F.....
CHURCHILL DESPERADO 029H
CHURCHILL LADY 8251F ET

C MILES MCKEE 2103 ET

C BAILEES MCKEE 4295 ET

BR BAILEE 1066 ET.....

SHF YORK 19H Y02
CHURCHILL LADY 640D
BR COPPER 124Y
SR SENITA 476B
NJW 98S R117 RIBEYE 88X ET
C NOTICE ME ET
DM BR SOONER
BR GABRIELLE 5082

CE	BW	WW	YW	SC	Milk	CEM	UDDR	TEAT	CW	REA	Marb	SBMI	SBII	SCHB
+0.1	+2.0	+57	+83	+0.6	+32	+0.3	+1.5	+1.5	+66	+0.42	+0.21	+449	+535	+116

53
Cow

EXR BAILEES MCKEE 3258 ET

3/19/2023 P44460108 3258 Polled

CHURCHILL BROADWAY 858F.....
CHURCHILL DESPERADO 029H
CHURCHILL LADY 8251F ET

C MILES MCKEE 2103 ET

C BAILEES MCKEE 4295 ET

BR BAILEE 1066 ET.....

SHF YORK 19H Y02
CHURCHILL LADY 640D
BR COPPER 124Y
SR SENITA 476B
NJW 98S R117 RIBEYE 88X ET
C NOTICE ME ET
DM BR SOONER
BR GABRIELLE 5082

CE	BW	WW	YW	SC	Milk	CEM	UDDR	TEAT	CW	REA	Marb	SBMI	SBII	SCHB
+1.2	+2.2	+59	+94	+0.6	+27	+1.3	+1.4	+1.5	+70	+0.53	+0.30	+410	+500	+136

Checked Safe to BR Long Range H006 ET. Approx. due date 3/16/2025.

This short-marked and red-eyed Desperado daughter with style offers growth and carcass merit from a proven cow family. Her donor dam, 4295 has amassed over \$500,000 in progeny sales and has daughters working for progressive breeders across the country. Full sister sells as Lot 52. Maternal sisters sell as Lots 1, 2,7-13, 45, 50, and 51.



BR Long Range H006 ET
Service Sire to Lots 50, 52 & 53



Lot 53

Stunning Bred Heifers



EXR Primrose 4126 ET :: Dam of Lot 54



SHF Houston D287 H086
Service Sire to Lots 54 & 56



BR Validated B413 3291 6288 :: Dam of Lot 56

54

Cow

EXR PRIMROSE 3505 ET

4/20/2023 44489379 3505 Horned

BR BELLE AIR 6011 BAR S LHF 028 240
EXR BANKROLL 8130 ET BR BELLE 4082 ET
 EXR LEXUS 4208 ET LSW WCC ABOUT TIME X06
 TCC MISS LEXUS 84 ET
 NJW 73S W18 HOMETOWN 10Y ET SHF WONDER M326 W18 ET
EXR PRIMROSE 4126 ET NJW P606 72N DAYDREAM 73S
 TH 67W 719T PRIMROSE 3Y TH 122 71I VICTOR 719T
 TH 166S 45P PRIMROSE 67W

CE	BW	WW	YW	SC	Milk	CEM	UDDR	TEAT	CW	REA	Marb	SBMI	SBII	SCHB
+1.1	+4.5	+63	+102	+1.2	+36	-1.9	+1.2	+1.1	+84	+1.01	+0.04	+487	+562	+138

Checked Safe to SHF Houston D287 H086. Approx. due date 2/9/2025.

Stunning female that is a deep sided, angular female with excellent bone and a sweet head and neck design. Her dam, 4126, was a featured past \$60,000 high seller who continues to shell out the goods and is over \$350,000 in progeny sales. She also features an excellent EPD profile with growth, strong maternal and a REA EPD that ranks in the top 1% of the breed.

55

Cow

EXR VACA 3236 ET

2/5/2023 P44448395 3236 Polled

CHURCHILL ROUGH RIDER 719E HH ADVANCE 5044C ET
CHURCHILL ROUGHNECK 0280H ET CHURCHILL LADY 518C
 CHURCHILL W4 LADY 770E LIS MARK DOMINO 1321
 CHURCHILL LADY 5131C ET
 NJW 135U 10Y HOMETOWN 63A ET NJW 73S W18 HOMETOWN 10Y ET
LJR MSU VACA 382E NJW 4037 34S DURANGO VACA 135U
 LJR MSU PAULA 386Z SB 54E 75R FUSION 138X ET
 LJR LORIE 345U

CE	BW	WW	YW	SC	Milk	CEM	UDDR	TEAT	CW	REA	Marb	SBMI	SBII	SCHB
+1.3	+2.5	+59	+102	+1.3	+29	+4.5	+1.5	+1.5	+72	+0.39	+0.31	+367	+456	+136

Checked Safe to RST Final Print 0016. Approx. due date 1/22/2025.

Cool made, short marked, dark red and pigmented daughter of Churchill Roughneck that has bone, added length of body and is well-balanced. She has a balanced trait numerical profile that excels in maternal and value-added marbling.

56

Cow

EXR THYRA 3264 ET

3/25/2023 P44460113 3264 Homo Polled

CHURCHILL BROADWAY 858F SHF YORK 19H Y02
CHURCHILL DESPERADO 029H CHURCHILL LADY 640D
 CHURCHILL LADY 8251F ET BR COPPER 124Y
 SR SENITA 476B
 EFBEF BR VALIDATED B413 EFBEF TFL U208 TESTED X651 ET
BR VALIDATED B413 3291 6288 EFBEF 4R THYRA Y865
 BR BENNETT 5265 3291 KCF BENNETT 774 N106
 BR MS 49J J128 5265

CE	BW	WW	YW	SC	Milk	CEM	UDDR	TEAT	CW	REA	Marb	SBMI	SBII	SCHB
+0.3	+2.6	+62	+103	+0.8	+33	+1.0	+1.4	+1.4	+68	+0.37	+0.48	+510	+621	+139

Checked Safe to SHF Houston D287 H086. Approx. due date 2/24/2025.

Homozygous Polled
 This short-marked Desperado daughter is backed by the \$16,000-valued 6288 female and will mature into an efficient female that is loaded with highly sought-after carcass traits including superior marbling.

57
Cow**EXR LADY 3215 ET**

1/17/2023 44434261 3215 Horned

CHURCHILL BROADWAY 858F SHF YORK 19H Y02
CHURCHILL DESPERADO 029H CHURCHILL LADY 640D
 CHURCHILL LADY 8251F ET BR COPPER 124Y
 SR SENITA 476B
 CHURCHILL PILGRIM 632D ET NUW 73S W18 HOMETOWN 10Y ET
CHURCHILL LADY 991G CHURCHILL LADY 002X ET
 E 150 PERFECT LADY B005 H H PERFECT TIMING 0150 ET
 E S604 LADY BOOMER Z850

CE	BW	WW	YW	SC	Milk	CEM	UDDR	TEAT	CW	REA	Marb	SBMI	SBII	SCHB
-2.3	+2.1	+65	+102	+0.9	+34	-0.5	+1.6	+1.6	+75	+0.08	+0.24	+393	+488	+123

Checked Safe to RST Final Print 0016. Approx. due date 1/16/2025.

Here is a long-made, big-hipped, stout-featured Desperado daughter who is short-marked, dark red in color and ring eyed. She stems from the productive 991G donor who just had a daughter named Champion Horned Female at the 2024 Oklahoma State Fair Junior Show who went on to be named 5th overall in the Supreme Drive for Calin Kinder of Oklahoma. This female offers growth, superior maternal traits and marbling.



Lot 57



RST Final Print 0016
 Service Sire to Lots 55, 57,
 58 & 59

58
Cow**EXR DANI 3237 ET**

2/7/2023 P44448396 3237 Polled

NUW 79Z Z311 ENDURE 173D ET KCF BENNETT ENCORE Z311 ET
LOEWEN GENESIS G16 ET BW 91H 100W RITA 79Z ET
 LOEWEN 77 48 MISS 344N 4RB42ET MSU TCF REVOLUTION 4R
 PCR JACKLYN NIKOLE 344N
 NUW 79Z 22Z MIGHTY 49C ET NUW 67U 28M BIG MAX 22Z
EXR DANI 7200 ET BW 91H 100W RITA 79Z ET
 TH 40U 719T DANI 60Z TH 122 71I VICTOR 719T
 TH 38M 243R DANI 40U

CE	BW	WW	YW	SC	Milk	CEM	UDDR	TEAT	CW	REA	Marb	SBMI	SBII	SCHB
+0.9	+3.7	+64	+107	+1.2	+28	-1.4	+1.3	+1.3	+93	+0.79	+0.17	+491	+579	+155

Checked Safe to RST Final Print 0016. Approx. due date 1/25/2025.

Tremendous look and overall quality in this Genesis daughter that is a direct daughter of the proven donor, EXR Dani 7200. Following in her mothers footsteps, this bold-ribbed, stout-featured beauty offers excellent growth and highly sought-after carcass merit.

Full sisters sell as Lots 34 and 59.



Lot 58

**EXR Dani 7200 ET :: Dam of Lots 58 & 59**59
Cow**EXR DANI 3234 ET**

2/4/2023 P44433481 3234 Polled

NUW 79Z Z311 ENDURE 173D ET KCF BENNETT ENCORE Z311 ET
LOEWEN GENESIS G16 ET BW 91H 100W RITA 79Z ET
 LOEWEN 77 48 MISS 344N 4RB42ET MSU TCF REVOLUTION 4R
 PCR JACKLYN NIKOLE 344N
 NUW 79Z 22Z MIGHTY 49C ET NUW 67U 28M BIG MAX 22Z
EXR DANI 7200 ET BW 91H 100W RITA 79Z ET
 TH 40U 719T DANI 60Z TH 122 71I VICTOR 719T
 TH 38M 243R DANI 40U

CE	BW	WW	YW	SC	Milk	CEM	UDDR	TEAT	CW	REA	Marb	SBMI	SBII	SCHB
+2.6	+2.6	+60	+98	+1.2	+35	-1.8	+1.3	+1.2	+82	+0.57	+0.21	+529	+619	+139

Checked Safe to RST FINAL PRINT 0016. Approx. due date 1/5/2025.

Broody made, stout featured female that has tons of rib shape and dimension throughout. She has added fertility and maternal with BMI and BII Index values that rank in the top 2% of the breed.

Full sisters sell as Lots 34 and 58.



Lot 59



60
Cow

EXR SNAPCHAT 2032

12/11/2020 P44235677 2032 Polled

TH 403A 475Z PIONEER 358C ET TH 89T 755T STOCKMAN 475Z
TH FRONTIER 174E TH 71U 17Y RITA 403A
FTF TRUSTING LADY 312A NUW 73S M326 TRUST 100W ET
FTF BOOM AND BLOOM 8211U
NUW 98S R117 RIBEYE 88X ET SHF RIB EYE M326 R117
DCD SNAPCHAT 1809 ET NUW 9126J DEW DOMINO 98S
SULL VALEDICTORIAN 4260 ET CRR ABOUT TIME 743
STAR KKH SSF VALEDICTORIAN ET

CE	BW	WW	YW	SC	Milk	CEM	UDDR	TEAT	CW	REA	Marb	SBMI	SBII	SCHB
+9.9	-0.4	+59	+91	+1.1	+35	+3.3	+1.4	+1.5	+70	+0.68	+0.03	+405	+477	+114

Checked Safe to EXR Generator 0333 ET. Approx. due date 2/5/2025.
Beautifully designed Frontier daughter that stems from an 88X daughter out of the phenotype producing Valedictorian cow family. 2032 is correct in her lines, square hipped, jet necked, structurally correct and comes equipped with a gorgeous udder. She is a producer with progeny records of 2@88 for BW, 1@102 for WW, 1@104 for YW, and 1@105 for %IMF. She is a high maternal female that excels at calving-ease with commendable growth.



EXR Generator 0333 ET :: Service Sire to Lot 60

60A
Cow

EXR SNAPCHAT 4039

2/29/2024 44538570 4039 Horned

BR BELLE AIR 6011 BAR S LHF 028 240
EXR BANKROLL 8130 ET BR BELLE 4082 ET
EXR LEXUS 4208 ET LSW WCC ABOUT TIME X06
TCC MISS LEXUS 84 ET
TH FRONTIER 174E TH 403A 475Z PIONEER 358C ET
EXR SNAPCHAT 2032 FTF TRUSTING LADY 312A
DCD SNAPCHAT 1809 ET NUW 98S R117 RIBEYE 88X ET
SULL VALEDICTORIAN 4260 ET

CE	BW	WW	YW	SC	Milk	CEM	UDDR	TEAT	CW	REA	Marb	SBMI	SBII	SCHB
+4.9	+0.8	+71	+110	+1.9	+35	-1.1	+1.4	+1.4	+93	+0.98	-0.01	+427	+506	+130

Sells Open.
This February horned female is sired by the resident herd sire Bankroll and is built with the same eye-appeal and quality as her mother. She is a big-spread female with a REA EPD that ranks in the top 1% of the breed.



61
Cow

BCB 4013 VICKIE 10K

1/13/2022 P44358401 10K Polled

EFBEEF TFL U208 TESTED X651 ET EFBEEF FOREMOST U208
INNISFAIL WHR X651/723 4013 ET EFBEEF P606 MABEL R415
 INNISFAIL P230 T723 EF F745 FRANK P230
 INNISFAIL 235 R501 ET KCF BENNETT REVOLUTION X51
 DJB X51 MOMENTUM 6C GRANDVIEW CMR MS 145R Y130 ET
BCB 6C VICKIE 17G SHF RIB EYE M326 R117
 DJB BCB R117 VICKIE 18C ET GRANDVIEW CMR 145R LDY 304U ET

CE	BW	WW	YW	SC	Milk	CEM	UDDR	TEAT	CW	REA	Marb	SBMI	SBII	SCHB
+2.4	+3.2	+76	+122	+1.5	+29	+5.9	+1.3	+1.3	+80	+0.51	+0.50	+438	+559	+166

Checked Safe to JW 1857 Merit 21 134. Approx. due date 1/13/2025.

This 2-year-old 4013 daughter has an impressive numerical profile for growth and marbling in a well-balanced, big-bodied package. Her daughter by Houston is proof of the type of quality she can produce and her next calf by Merit could possibly be a genetic explosion in terms of numerical data.

61A
Cow

EXR VICKIE 4001

1/1/2024 P44527678 4001 Polled

SHF DAYBREAK Y02 D287 ET SHF YORK 19H Y02
SHF HOUSTON D287 H086 SHF MISS M326 T08 ET
 SHF MISS 14 20Z D223 LOEWEN 44X 6X 20Z
 SHF RADAR R125 T75 SHF RADAR R125 T75
 INNISFAIL WHR X651/723 4013 ET EFBEEF TFL U208 TESTED X651 ET
BCB 4013 VICKIE 10K INNISFAIL P230 T723
 BCB 6C VICKIE 17G DJB X51 MOMENTUM 6C
 DJB BCB R117 VICKIE 18C ET

CE	BW	WW	YW	SC	Milk	CEM	UDDR	TEAT	CW	REA	Marb	SBMI	SBII	SCHB
-0.2	+3.5	+83	+131	+1.7	+28	+4.0	+1.6	+1.6	+88	+0.55	+0.29	+510	+627	+150

Sells Open.

A striking Houston daughter who is a stout-made, deep-bodied donor prospect with an elite EPD profile especially for growth, maternal and carcass.



SHF Houston D287 H086 :: Sire of Lot 61A

Lady Maiden Spring Pair Split



62
Cow

6MC 252F LADY MAIDEN 206 ET

2/27/2022 P44385360 206 Polled

NJW 160Z 10W WHIT 33B LJR 023R WHITMORE 10W
NJW 79Z 33B FORWARD 252F NJW 73S 88X DAYDREAM 160Z
BW 91H 100W RITA 79Z ET NJW 73S M326 TRUST 100W ET
REMITALL RITA 91H
NJW 98S R117 RIBEYE 88X ET SHF RIB EYE M326 R117
ILR 88X LADY MAIDEN 791 ET NJW 9126J DEW DOMINO 98S
RPH MAIDEN 95T SHF PHOENIX M33 P68
C MS GAME PLAN 5161

CE	BW	WW	YW	SC	Milk	CEM	UDDR	TEAT	CW	REA	Marb	SBMI	SBII	SCHB
-0.3	+5.3	+68	+103	+0.7	+31	-0.8	+1.3	+1.3	+69	+0.56	+0.08	+386	+468	+113

Checked Safe to EXR Generator 0333 ET. Approx. due date 1/13/2025.

High growth Forward daughter that is backed by an incredible daughter of the female producing 88X and out of the prolific 95T donor. She is a short-marked, goggle-eyed beauty who is correct in her lines, with added length of spine and structural integrity.

62A
Cow

EXR LADY MAIDEN 4014

1/20/2024 P44533630 4014 Polled

EFBEEF BR VALIDATED B413 EFBEEF TFL U208 TESTED X651 ET
BIRDWELL VANGUARD 5022 9337 EFBEEF 4R THYRA Y865
BR SENSATION 028X 3335 5022 CHURCHILL SENSATION 028X
NJW 79Z 33B FORWARD 252F BR TRUST 100W 6171 3335
6MC 252F LADY MAIDEN 206 ET NJW 160Z 10W WHIT 33B
ILR 88X LADY MAIDEN 791 ET BW 91H 100W RITA 79Z ET
RPH MAIDEN 95T NJW 98S R117 RIBEYE 88X ET
RPH MAIDEN 95T

CE	BW	WW	YW	SC	Milk	CEM	UDDR	TEAT	CW	REA	Marb	SBMI	SBII	SCHB
-0.9	+4.6	+70	+107	+1.2	+33	+0.4	+1.4	+1.4	+67	+0.76	+0.40	+448	+554	+150

Sells Open.

Ultra feminine daughter of the \$62,000-valued Vanguard who has an excellent numerical profile with growth, maternal strength, and highly sought after marbling.



ILR 88X Lady Maiden 791 ET :: Dam of Lot 62



63
Cow

LOEWEN ANNIE B27 K3 ET

1/24/2022 P44322156 K3 Homo Polled

KCF BENNETT 9126J R294..... CL 1 DOMINO 9126J 1ET
GERBER ANODYNE 001A..... KCF MISS 3008 N344
 GERBER 627S HOLLY 096Y GERBER SQUIRE 627S
 GERBER 116K HOLLY T115
 SPEARHEAD RIBEYE TROOPER Z32..... SHF RIB EYE M326 R117
SPEARHEAD LULU BELLE B27..... MCM ASHLEY 57K
 MSU TCF REVOLUTION 4R
 SPEARHEAD 4R LULU Z7 SPEARHEAD RADAR SHOW T10 ET

CE	BW	WW	YW	SC	Milk	CEM	UDDR	TEAT	CW	REA	Marb	SBMI	SBII	SCHB
-0.2	+3.4	+71	+120	+1.1	+26	+1.2	+1.4	+1.5	+98	+0.84	+0.24	+296	+385	+176

Checked Safe to EXR Bankroll 8130 ET. Approx. due date 3/14/2025.

Homozygous Polled

Check out this unique 2-year-old daughter of Anodyne who is out of the maternal sister to Spearhead 225 Corps Command E14. She is a powerfully built, bold-ribbed female that is dark red in color, short marked with added eye-appeal.

K3 offers outstanding growth combined with value-added carcass traits and ranks in the top 2% for CHB.



EXR Bankroll 8130 ET :: Service Sire to Lot 63

63A
Cow

EXR ANNIE 4028

2/14/2024 P44537125 4028 Homo Polled

BEHM 100W CUDA 504C..... NJW 73S M326 TRUST 100W ET
C BARRACUDA 0114 ET..... BEHM R294 JASMAN102Y
 CL 1 DOMINO 105Y
 C 105Y LADY DOMINO 4038 C 88X NOTICE ME 1311 ET
 GERBER ANODYNE 001A..... KCF BENNETT 9126J R294
LOEWEN ANNIE B27 K3 ET..... GERBER 627S HOLLY 096Y
 SPEARHEAD LULU BELLE B27 SPEARHEAD RIBEYE TROOPER Z32
 SPEARHEAD 4R LULU Z7

CE	BW	WW	YW	SC	Milk	CEM	UDDR	TEAT	CW	REA	Marb	SBMI	SBII	SCHB
+0.9	+1.5	+69	+108	+0.9	+35	-1.5	+1.5	+1.5	+80	+0.63	+0.37	+262	+357	+156

Sells Open.

Homozygous Polled

This daughter of the ABS sire Barracuda is a moderate, easy-fleshing kind yet still offers outstanding growth figures and carcass merit especially for marbling.

Maternally Designed Spring Pair Split



64

Cow

/S LADY TESTED 0538H

9/6/2020 P44224681 0538 Polled

EFBEEF TFL U208 TESTED X651 ET EFBEEF FOREMOST U208
INNISFAIL WHR X651/723 4013 ET EFBEEF P606 MABEL R415
INNISFAIL P230 T723 EF F745 FRANK P230
..... INNISFAIL 235 R501 ET
/S PEERLESS 1571Y HH ADVANCE 286M 1ET
/S LADY PEERLESS 7694E /S LADY DOMINO 652S
/S LADY JET 2269Z JET MR Z010
JET MS W815

CE	BW	WW	YW	SC	Milk	CEM	UDDR	TEAT	CW	REA	Marb	SBMI	SBII	SCHB
-1.0	+4.4	+71	+113	+1.6	+21	-6.7	+1.5	+1.5	+81	+0.62	+0.27	+429	+528	+149

Checked Safe to JW 1857 Merit 21134. Approx. due date 1/13/2025.
High growth female sired by 4013 that is a short-marked female with added eye appeal that is complimented by her genomic profile.

64A

Cow

EXR LADY TESTED 4013

1/17/2024 P44532022 4013 Polled

EFBEEF BR VALIDATED B413 EFBEEF TFL U208 TESTED X651 ET
BIRDWELL VANGUARD 5022 9337 EFBEEF 4R THYRA Y865
BR SENSATION 028X 3335 5022 CHURCHILL SENSATION 028X
INNISFAIL WHR X651/723 4013 ET BR TRUST 100W 6171 3335
/S LADY TESTED 0538H EFBEEF TFL U208 TESTED X651 ET
/S LADY PEERLESS 7694E INNISFAIL P230 T723
/S LADY JET 2269Z /S PEERLESS 1571Y
/S LADY JET 2269Z

CE	BW	WW	YW	SC	Milk	CEM	UDDR	TEAT	CW	REA	Marb	SBMI	SBII	SCHB
+3.7	+1.0	+56	+87	+1.6	+31	+0.1	+1.5	+1.5	+69	+0.90	+0.61	+555	+666	+162

Sells Open.
Maternally designed, Vanguard daughter who is a soft-ribbed, easy-fleshing female with added shape and bone. She has elite maternal and carcass traits that are conveyed in her elite \$ value index rankings for CHB in the top 4% and \$BMI and \$BII in the top 1% of the breed.





Lot 65

65
Cow

JDH AH 19Z QUEEN ENTICE 77J ET

2/22/2021 P44242718 77J Polled

NJW 79Z Z311 ENDURE 173D ET

UPS ENTICE 9365 ET

UPS MISS SENSATION 2277 ET

BAR JZ RUMBLE 525X

AH MS 25L RUMBLER 19Z

AH JDH MS 25L WRANGLER 34X ET

KCF BENNETT ENCORE Z311 ET

BW 91H 100W RITA 79Z ET

CHURCHILL SENSATION 028X

UPS JT MISS NEON 7811 1ET

MSU TCF REVOLUTION 4R

BAR JZ 434 LADY 733P

JDH 15 WRANGLER 25L

AH QUEEN BELLE 14R

CE	BW	WW	YW	SC	Milk	CEM	UDDR	TEAT	CW	REA	Marb	SBMI	SBII	SCHB
+0.8	+3.2	+62	+104	+1.9	+33	+3.6	+1.3	+1.3	+85	+0.70	+0.37	+501	+600	+155

Checked Safe to BK Red River H18 ET. Approx. due date 1/13/2025.

A true sale feature here in this gorgeous Entice daughter that is out of the prolific Atkins and Delaney donor, 19Z, who is a Dam of Distinction that has produced herd bulls and donor females for progressive breeders across the country. She was Express's pick of their heifers that were offered in the 2022 Hereford Night in OKC. She offers excellent growth, carcass, and maternal traits in an eye-catching package. This female is big hiped, well balanced, structurally correct who is elegant through her head and neck and comes equipped with a really nice udder.



AH Ms 25L Rumbler 19Z :: Dam of Lot 65

65A
Cow

EXR QUEEN 4007

1/11/2024 P44532016 4007 Polled

CHURCHILL BROADWAY 858F

CHURCHILL DESPERADO 029H

CHURCHILL LADY 8251F ET

UPS ENTICE 9365 ET

JDH AH 19Z QUEEN ENTICE 77J ET

AH MS 25L RUMBLER 19Z

SHF YORK 19H Y02

CHURCHILL LADY 640D

BR COPPER 124Y

SR SENITA 476B

NJW 79Z Z311 ENDURE 173D ET

UPS MISS SENSATION 2277 ET

BAR JZ RUMBLE 525X

AH JDH MS 25L WRANGLER 34X ET

CE	BW	WW	YW	SC	Milk	CEM	UDDR	TEAT	CW	REA	Marb	SBMI	SBII	SCHB
+5.3	+0.8	+59	+93	+1.7	+40	+4.0	+1.4	+1.5	+69	+0.29	+0.42	+512	+617	+132

Sells Open.

Calving-ease Desperado daughter that has the same style and build as her dam and excels in maternal strength and in high demand marbling.

Southern Belle Spring Pair Split



66
Cow

RMB 247D SOUTHERN BELLE 665G

2/26/2019 P44088214 665G Homo Polled

NJW PMH 66X 8Y HOMESTYLE54BET NJW 73S W18 HOMEGROWN 8Y ET
NJW 79Z 54B HOMESTYLE 247D NJW 78P 4037 LUXURY 66X ET
BW 91H 100W RITA 79Z ET NJW 73S M326 TRUST 100W ET
REMITALL RITA 91H
GERBER ANODYNE 001A KCF BENNETT 9126J R294
GERBER 001A LADY D013 GERBER 627S HOLLY 096Y
HYALITE ON TARGET 936
GERBER 936 LADY 063B GERBER 4R LADY 037X



CE	BW	WW	YW	SC	Milk	CEM	UDDR	TEAT	CW	REA	Marb	SBMI	SBII	SCHB
+6.8	+2.7	+61	+105	+1.1	+29	+3.3	+1.3	+1.3	+89	+0.76	+0.29	+278	+362	+151

Checked Safe to EXR Generator 0333 ET. Approx. due date 1/13/2025.

Homozygous Polled

This female has calving-ease, big-spread with excellent carcass in a stout-made, phenotypically pleasing design. She has excellent average progeny ratios of 4@99 for BW, 3@102.7 for WW, 3@104.3 for YW, 3@105 for REA and 3@103 for %IMF. Let this production-oriented female work in your program, you'll be glad you did.



66A
Cow

EXR SOUTHERN BELLE 4008

1/11/2024 P44532017 4008 Homo Polled

EFBEEF BR VALIDATED B413 EFBEEF TFL U208 TESTED X651 ET
BIRDWELL VANGUARD 5022 9337 EFBEEF 4R THYRA Y865
BR SENSATION 028X 3335 5022 CHURCHILL SENSATION 028X
BR TRUST 100W 6171 3335
NJW 79Z 54B HOMESTYLE 247D NJW PMH 66X 8Y HOMESTYLE54BET
RMB 247D SOUTHERN BELLE 665G BW 91H 100W RITA 79Z ET
GERBER 001A LADY D013 GERBER ANODYNE 001A
GERBER 936 LADY 063B



CE	BW	WW	YW	SC	Milk	CEM	UDDR	TEAT	CW	REA	Marb	SBMI	SBII	SCHB
+6.0	+1.1	+60	+95	+1.7	+31	+3.7	+1.4	+1.5	+67	+1.01	+0.43	+364	+456	+150

Sells Open.

Homozygous polled female sired by the \$62,000 valued Vanguard who has superior carcass and maternal strength.



Lot 67A

67
Cow

EXR ANGEL 1107

8/13/2021 P44280823 1107 Polled

NJW 79Z Z311 ENDURE 173D ET KCF BENNETT ENCORE Z311 ET
LOEWEN GENESIS G16 ET BW 91H 100W RITA 79Z ET
LOEWEN 77 48 MISS 344N 4RB42ET..... MSU TCF REVOLUTION 4R
GERBER ANODYNE 001A..... PCR JACKLYN NIKOLE 344N
4B ANGEL 001A 9201 KCF BENNETT 9126J R294
4B ANGEL 7235 ET..... GERBER 627S HOLLY 096Y
NJW 135U 10Y HOMETOWN 27A
77 4B LOEWEN ANGEL 1Z S277 4R

CE	BW	WW	YW	SC	Milk	CEM	UDDR	TEAT	CW	REA	Marb	SBMI	SBII	SCHB
+1.3	+3.0	+67	+112	+0.8	+32	-0.8	+1.4	+1.4	+90	+0.82	+0.28	+486	+585	+154

Checked Safe to KJ TWJ 907E Liberty 159H ET. Approx. due date 2/2/2025.

Powerful Genesis daughter with style who possesses impressive growth and outstanding carcass merit. She stems from the matron donor S277, who was arguably the best looking and highly productive P606 daughters in the land.

67A
Cow

EXR ANGEL 4020

1/27/2024 P44533635 4020 Homo Polled

EFBEEF BR VALIDATED B413 EFBEEF TFL U208 TESTED X651 ET
BIRDWELL VANGUARD 5022 9337 EFBEEF 4R THYRA Y865
BR SENSATION 028X 3335 5022 CHURCHILL SENSATION 028X
LOEWEN GENESIS G16 ET BR TRUST 100W 6171 3335
EXR ANGEL 1107 NJW 79Z Z311 ENDURE 173D ET
4B ANGEL 001A 9201..... LOEWEN 77 48 MISS 344N 4RB42ET
GERBER ANODYNE 001A
4B ANGEL 7235 ET

CE	BW	WW	YW	SC	Milk	CEM	UDDR	TEAT	CW	REA	Marb	SBMI	SBII	SCHB
-2.3	+3.8	+74	+114	+1.1	+35	-0.9	+1.5	+1.6	+79	+1.10	+0.43	+546	+661	+163

Sells Open.

Homozygous Polled

This homozygous polled Vanguard daughter is a big-middled, stout-hipped, big-boned female with a striking look that offers an impressive numerical package.



Lexus Donor with Tremendous Features



68
Cow

EXR LEXUS 0215 ET

1/23/2020 44110143 0215 Horned

BAR S LHF 028 240 CHURCHILL SENSATION 028X
BR BELLE AIR 6011 CHURCHILL LADY 078X
BR BELLE 4082 ET GOLDEN OAK OUTCROSS 18U
LSW WCC ABOUT TIME X06 BR CSF BRIELLE 8052 ET
EXR LEXUS 4208 ET CRR ABOUT TIME 743
TCC MISS LEXUS 84 ET WBCC WCC 69P MS RANGELAND U800
SLDK POSEIDON R09 ET
LCC TWO TIMIN 438 ET

CE	BW	WW	YW	SC	Milk	CEM	UDDR	TEAT	CW	REA	Marb	SBMI	SBII	SCHB
-5.8	+5.3	+62	+109	+2.1	+27	-5.3	+1.4	+1.2	+83	+0.73	+0.23	+446	+534	+159

LOT 68A: EXR Bankroll 4108, a horned bull calf born 9/19/2024. Sired by EXR Bankroll 8130 ET, BW: 93 lbs.

Flushed 3 times for a total of 20 high-quality embryos.

Lexus 0215 is a stout-built female with tremendous bone, foot size, hip, top and body. She is a full sister to the 2019 National Western Stock Show Reserve Grand Champion Horned Bull, EXR Bankroll 8130. Genetically, she excels at growth and carcass and ranks in the top 5% for CHB. Here is an opportunity to purchase a young donor from Express that has name-brand recognition and as an only coming 5-year-old she is in the prime of productive life.

She has two ET daughters by Desperado that sell as Lots 14 and 16.



EXR Lexus 4208 ET :: Dam of Lot 68



LOT 69A: EXR Bankroll 4076, a polled bull calf born 9/15/2024. Sired by EXR Bankroll 8130 ET, BW: 92 lbs.
Flushed 4 times for a total of 38 high-quality embryos.
Primrose 1511 is a stout-built, big-footed, elegant necked female with tons of center mass and capacity. Her donor dam, 4126, has been a prolific producer of quality with over \$350,000 in progeny sales. This young donor is only a 4-year-old that is just getting started.
She has two ET daughters by Winchester that sell as Lots 3 and 17 that are both standouts and will make you pay close attention to when she sells.

69

Cow

EXR PRIMROSE 1511 ET

4/1/2021 P44274854 1511 Polled

JCS ICON 4641 JCS ICON 7060

EXR PLATINUM 9200 ET

JCS 146 CHELSEA 8094 ET

LJR MSU WHITNEY 134Z LJR 023R WHITMORE 10W

LJR VICKIE 332W

NJW 73S W18 HOMETOWN 10Y ET SHF WONDER M326 W18 ET

NJW P606 72N DAYDREAM 73S

EXR PRIMROSE 4126 ET

TH 122 711 VICTOR 719T

TH 67W 719T PRIMROSE 3Y TH 166S 45P PRIMROSE 67W

CE	BW	WW	YW	SC	Milk	CEM	UDDR	TEAT	CW	REA	Marb	SBMI	SBII	SCHB
-2.1	+4.6	+52	+82	+1.0	+23	-2.5	+1.1	+1.0	+64	+0.49	-0.02	+237	+290	+103



With Merit Heifer Calves at Side



70

Cow

R MISS ADDITION 2569

4/27/2019 P44035809 2569 Homo Polled

KCF BENNETT REVOLUTION X51.....

SCHU-LAR 15D OF 913 X51

SCHU-LAR 913 OF 208 M326 ET

GENOA FOREMOST 12180.....

R MISS 4EVER 7406 {HYP}

R MISS ON TARGET 2083

MSU TCF REVOLUTION 4R

KCF MISS PROFICIENT U201

KCF BENNETT 3008 M326

SCHU-LAR 208 OF 1H 121 ET

EFBEEF FOREMOST U208

HYALITE 22S LASS 876

HYALITE ON TARGET 058

HR MISS BOULDER 2660

CE	BW	WW	YW	SC	Milk	CEM	UDDR	TEAT	CW	REA	Marb	SBMI	SBII	SCHB
+11.3	+0.1	+57	+102	+1.0	+26	+8.7	+1.2	+1.1	+76	+0.50	+0.77	+412	+529	+197

LOT 70A: EXR MISS ADDITION 4098, a polled heifer calf born 8/20/2024. Sired by JW 1857 Merit 21134, BW: 70 lbs.

Flushed 4 times for a total of 31 high-quality embryos.

Homozygous Polled

We purchased the pick of any female at Rausch Herefords in the 2022 Hereford Night at OKC and 2569 is the female we chose out of 1,200 head. She is a short marked, stout made, big-bodied female who has an incredible EPD profile that offers calving-ease, birth to yearling spread, and superior marbling. This unique bred female is one of only 3 females in the AHA database with her combination of CE, YW, MARB and CHB. Here is an opportunity to purchase a big-time donor that could possibly have an even more unique donor prospect at her side by Merit who has an impressive numerical profile.

71

Cow

EXR DEW DROP 2023 ET

9/18/2020 P44235260 2023 Homo Polled

KCF BENNETT ENCORE Z311 ET

NJW 79Z Z311 ENDURE 173D ET

BW 91H 100W RITA 79Z ET

NJW 98S R117 RIBEYE 88X ET

BOYD DEW DROP 3304

NJW 98S 4037 DEW DROP 118X.....

SCHU-LAR ON TARGET 22S

KCF MISS REVOLUTION X338 ET

NJW 73S M326 TRUST 100W ET

REMITALL RITA 91H

SHF RIB EYE M326 R117

NJW 9126J DEW DOMINO 98S

THM DURANGO 4037

NJW 9126J DEW DOMINO 98S

CE	BW	WW	YW	SC	Milk	CEM	UDDR	TEAT	CW	REA	Marb	SBMI	SBII	SCHB
+5.2	+3.1	+67	+100	+1.0	+30	-4.1	+1.3	+1.2	+91	+0.90	+0.16	+469	+557	+150

LOT 71A: EXR DEW DROP 4105, a polled heifer calf born 9/2/2024. Sired by JW 1857 Merit 21134, BW: 71 lbs.

Homozygous Polled

An Endure daughter out of Dew Drop 3304 who is a long made, moderate female in a short-marked, dark red and google-eyed wrapper. She offers calving ease with growth and carcass merit.



Lot 72

72

Cow

EXR MISS LEXUS 1208 ET

1/22/2021 P44219692 1208 Homo Polled

NJW 79Z Z311 ENDURE 173D ET KCF BENNETT ENCORE Z311 ET
 BW 91H 100W RITA 79Z ET
LOEWEN GENESIS G16 ET
 LOEWEN 77 48 MISS 344N 4RB42ET MSU TCF REVOLUTION 4R
 PCR JACKLYN NIKOLE 344N
 LSW WCC ABOUT TIME X06 CRR ABOUT TIME 743
 WBCC WCC 69P MS RANGELAND U800
EXR MISS LEXUS 4203 ET
 TCC MISS LEXUS 84 ET SLDK POSEIDON R09 ET
 LCC TWO TIMIN 438 ET



CE	BW	WW	YW	SC	Milk	CEM	UDDR	TEAT	CW	REA	Marb	SBMI	SBII	SCHB
-0.6	+5.2	+62	+102	+1.1	+23	+2.9	+1.3	+1.2	+79	+0.47	+0.20	+451	+540	+135

LOT 72A: EXR MISS LEXUS 4096, a polled heifer calf born 8/19/2024. Sired by SHF Houston D287 H086, BW: 83 lbs.

Homozygous Polled

1208 is a striking Genesis daughter who is powerfully designed with exceptional rib shape and volume that is balanced from the side and stout from behind and comes with a beautiful udder. Her dam, 4203, is a full sister to the dam of Bankroll and is a solid producer of power and quality in her own right.

74

Cow

SR MISS MONTANA 9020 ET

2/17/2019 44052759 9020 Horned

DM BR SOONER REMITALL ONLINE 122L
BR CSF COPPER ET
 BR LANSING 3060
 BR GABRIELLE 5082 BR GOLDRIEL 3029 ET
 CL 1 DOMINO 2136M CL 1 DOMINO 9126J 1ET
HH MISS ADVANCE 5139R ET
 CL 1 DOMINETTE 8124H 2ET
 HH MS ADVANCE 8037H CL 1 DOMINO 500E
 HH MISS ADVANCE 687F



CE	BW	WW	YW	SC	Milk	CEM	UDDR	TEAT	CW	REA	Marb	SBMI	SBII	SCHB
+1.3	+2.0	+54	+90	+0.9	+14	-2.3	+1.3	+1.3	+72	+0.47	-0.04	+324	+384	+100

LOT 74A: EXR WINCHESTER 4092, a horned bull calf born 8/12/2024. Sired by BR GKB Winchester 1314, BW: 86 lbs.

Embryos were produced during 2 IVF Cycles resulting in 17 high-quality embryos.

This female sired by the female producer Copper out of the prolific 5139R donor who has amassed over \$1.5 million in progeny sales including the lead-off bull from the 2024 Holden Hereford bull sale, 3107L that was purchased by Churchill Cattle. If you are in the market for a horned female with an incredible pedigree that's an excellent producer, then here is one for you.

73

Cow

VIN-MAR MISS 056

8/10/2020 44224785 056 Horned

R LEADER 6964 HYALITE ON TARGET 936
/S MANDATE 66589 ET
 /S LADY DOMINO 0158X R MISS REVOLUTION 1009
 SHF RIB EYE M326 R117
 /S LADY DOMINO 6525
 VIN-MAR WYARNO 25 H WCC/WB 668 WYARNO 9500 ET
 UPS MISS DOMINO 9023
VIN-MAR MISS 645
 C&L MISS JUNIOR 634L 18R ET CMF 584T FRONTIER 634L
 C&L JUNIOR MISS 9B 21F



CE	BW	WW	YW	SC	Milk	CEM	UDDR	TEAT	CW	REA	Marb	SBMI	SBII	SCHB
+1.4	+0.5	+61	+97	+1.0	+25	-3.3	+1.3	+1.3	+71	+0.42	+0.07	+446	+526	+120

LOT 73A: EXR MISS 4104 ET, a polled heifer calf born 9/1/2024. Sired by JW 1857 Merit 21134, BW: 78 lbs.

This 4-year-old Mandate daughter is a production female that is raising her third calf that is an excellent heifer calf by Merit.

75

Cow

EXR VALEDICTORIAN 2113 ET

1/26/2021 P44234224 2113 Polled

BR BELLE AIR 6011 BAR S LHF 028 240
EXR BENCHMARK 8240 ET
 SULL TCC MS HARLEY 320 ET {DBC} BR BELLE 4082 ET
 NJW 98S R117 RIBEYE 88X ET
 LCC TWO TIMIN 438 ET
 CRR ABOUT TIME 743 THM DURANGO 4037
 CRR D03 CASSIE 206
SULL VALEDICTORIAN 4260 ET
 STAR KKH SSF VALEDICTORIAN ET STAR BRIGHT FUTURE 533P ET
 STAR SPIRIDGE KESSEY 321L ET



CE	BW	WW	YW	SC	Milk	CEM	UDDR	TEAT	CW	REA	Marb	SBMI	SBII	SCHB
+1.8	+5.4	+59	+92	+1.6	+20	-1.1	+1.2	+1.2	+53	+0.32	+0.18	+328	+408	+103

LOT 75A: EXR HOUSTON 4093, a polled bull calf born 8/14/2024. Sired by SHF Houston D287 H086, BW: 88 lbs.

Striking Benchmark daughter that stems from the Valedictorian cow family that has power and style and is still in her prime.

Fall Calving Pairs



Lot 76



EXR Bankroll 8130 ET
Service Sire to Lots 76 & 79



BR GKB WINCHESTER 1314 :: Sire of Lots 77A & 78A



EXR Jirlvin Deal 3053 :: Daughter of Lot 78 & Sells as Lot 26

76
Cow

GKB 4030 LADY NITRO 0573 ET

10/21/2020 44190647 0573 Horned

NJW 73S 980 HUTTON 109Z ET CRR HELTON 980
BR HUTTON 4030ET NJW P606 72N DAYDREAM 73S
 BR CSF BRIELLE 8052 ET DM BR SOONER
 BR GABRIELLE 5082
 UPS TCC NITRO 1ET GH NEON 17N
RGC LADY NITRO LCC TWO TIMIN 438 ET
 LAKE BJG IRIS 209N NS LAKES KILO 002
 DRF C&L IRIS 93E 27J

CE	BW	WW	YW	SC	Milk	CEM	UDDR	TEAT	CW	REA	Marb	SBMI	SBII	SCHB
+1.3	+4.5	+58	+101	+1.3	+26	-0.2	+1.1	+1.1	+62	+0.26	+0.10	+276	+348	+109

Checked Safe to EXR Bankroll 8130 ET. Approx. due date 11/5/2024.
 Eye-appealing, dark red Hutton 4030 daughter out of the RGC Lady Nitro donor. This young female offers a nice growth curve and is a solid producer.

77
Cow

MCKY SIENNA 1032 ET

4/11/2021 P44290014 1032 Polled

STAR TCF LOCK-N-LOAD 300W ET LAGRANDE RELOAD 80P ET
TFR KU ROLL THE DICE 1326 STAR TCF ADV ORALEE 173P ET
 LH LANGFORD LADY 0253 ET THM DURANGO 4037
 LPG 59K INDEPENDENCE LASS 22N
 CRR ABOUT TIME 743 THM DURANGO 4037
MCKY MISS TIMELESS 4265 ET CRR D03 CASSIE 206
 TCC MISS HARLAND 93 ET CJH HARLAND 408
 LCC TWO TIMIN 438 ET

CE	BW	WW	YW	SC	Milk	CEM	UDDR	TEAT	CW	REA	Marb	SBMI	SBII	SCHB
-0.8	+3.0	+67	+108	+1.1	+30	-4.2	+1.1	+1.0	+90	+0.53	+0.01	+319	+393	+129

LOT 77A: EXR WINCHESTER 4094, a polled bull calf born 8/14/2024. Sired by BR GKB Winchester 1314, BV: 77 lbs.
 Powerful, performance-oriented female Roll the Dice daughter that excels at growth and phenotype.

78
Cow

BK JIRLVIN DEAL 1066J ET

8/25/2021 44329305 1066J Horned

BCC DOMINATOR 619D CL 1 DOMINO 215Z
SR DOMINATE 308F ET BCC MISS BELL 206Z
 CHURCHILL LADY 1162Y ET GOLDEN OAK OUTCROSS 18U
 DCC 8006 PATTI 4266 ET
 NJW 98S R117 RIBEYE 88X ET SHF RIB EYE M326 R117
BK COOL DEAL 5054C ET NJW 9126J DEW DOMINO 98S
 HAPP KOOL AID POINTS 1218 ET DELHAWK KAHUNA 1009 ET
 CRANE STYLE POINTS 945

CE	BW	WW	YW	SC	Milk	CEM	UDDR	TEAT	CW	REA	Marb	SBMI	SBII	SCHB
-1.2	+4.9	+66	+121	+1.6	+31	-0.3	+1.2	+1.1	+83	+0.69	+0.15	+299	+379	+143

LOT 78A: EXR JIRLVIN DEAL 4091, a horned heifer calf born 8/11/2024.
 Sired by BR GKB Winchester 1314, BV: 80 lbs.
 Young Dominate daughter that stems from an 88X daughter from the popular producer from Buck Cattle Co., Happ Kool Aid Points 1218, who was a past JNHE Champion Horned female and has over \$1 million in progeny sales. She is a stylish female with a balanced EPD profile that excels in growth and carcass.

79
Cow**EXR KELLY 1010**

1/8/2021 P44212744 1010 Homo Polled

BR BELLE AIR 6011
EXR AIR EXPRESS 8135 ET
 EXR MISS LEXUS 4203 ET
 CRR 719 CATAPULT 109
CRR 109 KELLY 411
 CRR 435 KELLY 161

BAR S LHF 028 240
 BR BELLE 4082 ET
 LSW WCC ABOUT TIME X06
 TCC MISS LEXUS 84 ET
 TH 122 711 VICTOR 719T
 CRR 4037 ECLIPSE 808
 DM BR SOONER
 CRR D03 KELLY 361

CE	BW	WW	YW	SC	Milk	CEM	UDDR	TEAT	CW	REA	Marb	SBMI	SBII	SCHB
-4.5	+6.2	+63	+97	+0.9	+30	+1.0	+1.3	+1.2	+76	+0.69	+0.17	+398	+479	+144

Checked Safe to EXR Bankroll 8130 ET. Approx. due date 10/13/2024.

Homozygous Polled

Stylish, well balanced Air Express daughter whose dam is a full sister the popular AI sire CRR 5280.



Lot 79



EXR Air Express 8135 ET :: Sire of Lots 79 & 80

80
Cow**EXR ADDISON 1600 ET**

9/1/2021 P44283773 1600 Homo Polled

BR BELLE AIR 6011
EXR AIR EXPRESS 8135 ET
 EXR MISS LEXUS 4203 ET
 MSU TCF REVOLUTION 4R
SR TKC 2018 ADDISON 6007 ET
 H B/R ADDISON 2018 ET

BAR S LHF 028 240
 BR BELLE 4082 ET
 LSW WCC ABOUT TIME X06
 TCC MISS LEXUS 84 ET
 FELTONS LEGEND 242
 MSU TCF RACHAEL ET 54N
 TH 223 711 VICTOR 755T
 TH 16G 20N GEMINI 89T

CE	BW	WW	YW	SC	Milk	CEM	UDDR	TEAT	CW	REA	Marb	SBMI	SBII	SCHB
-6.2	+6.8	+73	+115	+1.4	+24	-2.3	+1.3	+1.2	+92	+0.60	+0.19	+341	+431	+162

LOT 80A: EXR ADDISON 4103, a polled heifer calf born 8/30/2024. Sired by BR Long Range H006 ET, BW: 84 lbs.

Homozygous Polled

Stylish Air Express daughter that is a square-hipped, long-spined female with stout bone work. She offers top tier growth and carcass merit and ranks in the top 4% for CHB.



Lot 80



BR Long Range H006 ET :: Sire of Lot 80A

81
Cow**EXR LEXUS 1269 ET**

5/9/2021 44249201 1269 Horned

BR BELLE AIR 6011
EXR BENCHMARK 8240 ET
 SULL TCC MS HARLEY 320 ET [DBC]
 LSW WCC ABOUT TIME X06
EXR LEXUS 4208 ET
 TCC MISS LEXUS 84 ET

BAR S LHF 028 240
 BR BELLE 4082 ET
 NUW 98S R117 RIBEYE 88X ET
 LCC TWO TIMIN 438 ET
 CRR ABOUT TIME 743
 WBCC WCC 69P MS RANGELAND U800
 SLDK POSEIDON R09 ET
 LCC TWO TIMIN 438 ET

CE	BW	WW	YW	SC	Milk	CEM	UDDR	TEAT	CW	REA	Marb	SBMI	SBII	SCHB
-4.7	+6.4	+58	+98	+1.0	+24	-4.5	+1.2	+1.1	+81	+0.76	-0.02	+339	+400	+132

LOT 81A: EXR HOUSTON 4095, a polled bull calf born 8/15/2024. Sired by SHF Houston D287 H086, BW: 90 lbs.

Dark red, stout made Benchmark daughter that is a big topped, deep sided female that has growth. She stems from the prolific 4208 donor who has been an excellent producer of quality females here at Express.



Fall Calving Pairs



Lot 82



EXR Generator 0333 ET :: Sire of Lot 82A



Lot 83



EXR Val 0219 ET



EXR Bankroll 8130 ET :: Service Sire to Lot 84

82

Cow

P&R MS ADVANCER 9026G {DBP}

2/12/2019 44059687 9026G Horned

CHURCHILL SENSATION 028X..... UPS DOMINO 3027
SR SUSTAIN 14B CHURCHILL LADY 7202T ET
 SR DILIA 187Y..... SR CALIBER 1129W
 SR SCRIPTIA 926W
 NJW 33TB 100W TRUST 167Y..... NJW 73S M326 TRUST 100W ET
P&R MS LOEWEN 722E ET BROOKVIEW 242 TEQUILA ROSE 33T
 HVH GENETIC QUEEN 53H 4L..... GK GENETIC EXPLOSION
 HVH MISS 512 35D 53H

CE	BW	WW	YW	SC	Milk	CEM	UDDR	TEAT	CW	REA	Marb	SBMI	SBII	SCHB
+6.2	+3.0	+50	+87	+1.0	+30	+7.3	+1.4	+1.5	+64	+0.44	+0.22	+420	+497	+129

LOT 82A: EXR MS ADVANCER 4102, a polled heifer calf born 8/28/2024.

Sired by EXR Generator 0333 ET, BW: 76 lbs.

Maternally designed, big-ribbed Sustain daughter whose maternal grand dam is none other than Genetic Queen 4L who is the mother of the herd-sire producing 33N. She is a dark red female that has excellent calving-ease, maternal strength, has excellent milk and is doing a great job raising her Generator heifer calf.

83

Cow

EXR VAL 0219 ET

1/27/2020 P44110147 0219 Polled

NJW 98S R117 RIBEYE 88X ET..... SHF RIB EYE M326 R117
LCX PERFECTO 11B ET NJW 9126J DEW DOMINO 98S
 WLL ZOIEY 3Z..... TH 122 71I VICTOR 719T
 WLL VENUS 19X
 HAPP EXTRA POINT 1220 ET..... DELHAWK KAHUNA 1009 ET
HAPP VAL 2D ET CRANE STYLE POINTS 945
 JSF 12N LADY VAL 9T..... GHC BEAR 12N
 HSF 60G LADY VAL 48K

CE	BW	WW	YW	SC	Milk	CEM	UDDR	TEAT	CW	REA	Marb	SBMI	SBII	SCHB
-6.3	+4.2	+62	+101	+1.3	+30	-5.5	+1.2	+1.2	+71	+0.59	+0.03	+318	+388	+120

LOT 83A: EXR VAL 4097, a polled heifer calf born 8/19/2024. Sired by BAR JZ ON DEMAND BW: 80 lbs.

Flushed 4 times for a total of 25 high-quality embryos.

Phenotypically pleasing Perfecto daughter that stems from the Lady Val 9T family. Val 0219 was shown successfully by Kathryn Coleman, being selected as the Reserve Champion Polled female at the Hereford Heritage Showcase Junior Show and has been a donor here at Express. She is a stout made, dark red female with pigment who has incredible mass, power, and style.

84

Cow

EXR PRIMROSE 0157

10/7/2020 P44182492 0157 Homo Polled

TF UNION 4037 734..... THM DURANGO 4037
RW DM REMINGTON 734 4035 TF NICKY 132 914
 RW DM AVERY 18U 2016 ET..... GOLDEN OAK OUTCROSS 18U
 DM 122L DOMINETTE 503 ET
 ATLAS 66T MR HELTON 150Y ET..... CRR HELTON 980
EXR PRIMROSE 7204 ET JJD VICTORIA 66T ET
 TH 403W 719T PRIMROSE 30Y..... TH 122 71I VICTOR 719T
 TH 805H 743 PRIMROSE 403W ET

CE	BW	WW	YW	SC	Milk	CEM	UDDR	TEAT	CW	REA	Marb	SBMI	SBII	SCHB
-9.8	+8.0	+78	+128	+1.2	+32	-3.0	+1.1	+1.0	+81	+0.78	-0.30	+399	+464	+93

Checked Safe to EXR Bankroll 8130 ET. Approx. due date 10/31/2024.

Homozygous Polled

Performance-oriented Remington daughter that has elite growth numbers.

Exciting mating of the 2023 Hereford Event Featured lot 1 \$80,000-valued Bailees McKee 0337, who will be the next great female to carry on this prolific 4295 cow family at Express Ranches and the proven calving-ease sire with performance and phenotype, Final Print 0016. *Guarantee of one pregnancy if put in by a certified embryologist.*



RST Final Print 0016
Sire of Lot 85 Embryos



EXR Bailees McKee 0337 ET :: Dam of Lot 85 Embryos

85
Embryos

3 IVF EMBRYOS

Double Polled

BOYD 31Z BLUEPRINT 6153

RST FINAL PRINT 0016

RST MS X651 TESTED 8032

LOEWEN GENESIS G16 ET

EXR BAILEES MCKEE 0337 ET

C BAILEES MCKEE 4295 ET



CE	BW	WW	YW	SC	Milk	CEM	UDDR	TEAT	CW	REA	Marb	SBMI	SBII	SCHB
+5.5	+1.0	+72	+114	+1.1	+34	+0.1	+1.5	+1.4	+92	+0.77	+0.35	+489	+597	+171

R LEADER 6964

NJW 91H 100W RITA 31Z ET

EFBEEF TFL U208 TESTED X651 ET

RST MS 0124 TIMESAWASTIN 6094

NJW 79Z Z311 ENDURE 173D ET

LOEWEN 77 48 MISS 344N 4RB42ET

C MILES MCKEE 2103 ET

BR BAILEE 1066 ET

86
Embryos

3 CONVENTIONAL EMBRYOS

Double Polled

LOEWEN GENESIS G16 ET

EXR GENERATOR 0333 ET

C BAILEES MCKEE 4295 ET

EFBEEF TFL U208 TESTED X651 ET

RST MS X651 TESTED 8032

RST MS 0124 TIMESAWASTIN 6094



CE	BW	WW	YW	SC	Milk	CEM	UDDR	TEAT	CW	REA	Marb	SBMI	SBII	SCHB
+3.1	+2.3	+72	+114	+1.11	+34	+2.1	+1.4	+1.4	+84	+0.72	+0.41	+545	+659	+167

NJW 79Z Z311 ENDURE 173D ET

LOEWEN 77 48 MISS 344N 4RB42ET

C MILES MCKEE 2103 ET

BR BAILEE 1066 ET

EFBEEF FOREMOST U208

EFBEEF P606 MABEL R415

RST TIMES A WASTIN 0124

RST MS R117 RIB EYE 9009

Intriguing mating that combines one of the newest members in the Express donor lineup RST MS X651 Tested 8032. She is the dam of Final Print that was purchased last September from the Atkins and Delaney Female sale where she sold as the featured Lot 1. Combining her with the \$55,000-valued ABS roster member EXR GENERATOR will result in progeny that will be short marked, dark red with eye-appeal and excellent numerical profiles

Guarantee of one pregnancy if put in by a certified embryologist.



EXR Generator 0333 ET
Sire of Lot 86 Embryos



RST Ms X651 Tested 8032 :: Dam of Lot 86 Embryos



bankroll
EXR Bankroll 8130 ET

43899151 | 1/18/2018 | Horned

BAR S LHF 028 240
Sire... **BR BELLE AIR 6011**
BR BELLE 4082 ET
LSW WCC ABOUT TIME X06
dam... **EXR LEXUS 4208 ET**
TCC MISS LEXUS 84 ET

CE	BW	WW	YW	SC	Milk	CEM	UDDR	TEAT	CW	REA	Marb	SBMI	SBII	SCHB
-0.5	+4.2	+69	+118	+2.1	+33	-3.7	+1.3	+1.2	+87	+0.87	+0.07	+505	+592	+134

Owned with Churchill Cattle Co., 6 Mile Creek, Porter Family



benchmark
EXR Benchmark 8240 ET

P43968864 | 9/8/2018 | Polled/Scurred

BAR S LHF 028 240
Sire... **BR BELLE AIR 6011**
BR BELLE 4082 ET
NUW 985 R117 RIBEYE 88X ET
dam... **SULL TCC MS HARLEY 320 ET**
LCC TWO TIMIN 438 ET

CE	BW	WW	YW	SC	Milk	CEM	UDDR	TEAT	CW	REA	Marb	SBMI	SBII	SCHB
+0.9	+4.4	+60	+96	+2.0	+29	-1.0	+1.4	+1.4	+77	+0.57	+0.38	+427	+523	+152

Owned with DCD Land & Cattle, Polzin Cattle, Porter Family

EXPRESS RANCHES



air express
EXR Air Express 8135 ET

43899156 | 1/22/2018 | Polled

BAR S LHF 028 240
Sire... **BR BELLE AIR 6011**
BR BELLE 4082 ET
LSW WCC ABOUT TIME X06
dam... **EXR LEXUS 4203 ET**
TCC MISS LEXUS 84 ET

CE	BW	WW	YW	SC	Milk	CEM	UDDR	TEAT	CW	REA	Marb	SBMI	SBII	SCHB
-9.6	+7.1	+65	+101	+1.3	+30	-0.9	+1.3	+1.2	+79	+0.56	+0.35	+460	+559	+156

Owned with Wheeler Farm, Topp Herefords & Mike McCully



platinum
EXR Platinum 9200 ET

P43988018 | 1/1/2019 | Homozygous Polled

JCS ICON 7060
Sire... **JCS ICON 4641**
JCS 146 CHELSEA 8094 ET
LJR 023R WHITEMORE 10W
dam... **LJR MSU WHITNEY 134Z**
LJR VICKIE 332W

CE	BW	WW	YW	SC	Milk	CEM	UDDR	TEAT	CW	REA	Marb	SBMI	SBII	SCHB
-1.0	+3.7	+56	+85	+1.0	+25	+0.1	+1.2	+1.2	+49	+0.26	-0.11	+267	+323	+69

Owned with Wheeler Farm, Polzin Cattle, Troy Baloun, Suttles Cattle Genetics



genesis Loewen Genesis G16 ET

P43968864 | 9/8/2018 | Polled/Scurred

KCF BENNETT ENCORE Z311 ET

MSU TCF REVOLUTION 4R

Sire... NJW 79Z Z311 ENDURE 173D ET

Dam... LOEWEN 77 48 MISS 344N 4RB42ET

BW 91H 100W RITA 79Z ET

PCR JACKLYN NIKOLE 344N

CE	BW	WW	YW	SC	Milk	CEM	UDDR	TEAT	CW	REA	Marb	SBMI	SBII	SCHB
+4.8	+3.6	+75	+129	+1.9	+36	+5.8	+1.3	+1.3	+110	+0.82	+0.48	+565	+687	+197

Owned with Barber Ranch, Colyer Herefords, Bill King Ranch, Dry Creek Farms



generator EXR Generator 0333 ET

P44196588 | 11/1/2020 | Polled

NJW 79Z Z311 ENDURE 173D ET

C MILES MCKEE 2103 ET

Sire... LOEWEN GENESIS G16 ET

Dam... C BAILEES MCKEE 4295 ET

LOEWEN 77 48 MISS 344N 4RB42ET

BR BAILEE 1066 ET

CE	BW	WW	YW	SC	Milk	CEM	UDDR	TEAT	CW	REA	Marb	SBMI	SBII	SCHB
-0.3	+4.5	+66	+112	+1.1	+32	+1.6	+1.5	+1.5	+84	+0.78	+0.36	+563	+669	+163

Owned by ABS Global Inc.

herd sires

semen

Contact Express Ranches for Semen
[405] 350-0044



roughneck Churchill Roughneck 0280H ET

44198621 | 3/15/2020 | Horned

HH ADVANCE 5044C ET

LJS MARK DOMINO 1321

Sire... CHURCHILL ROUGH RIDER 719E

Dam... CHURCHILL W4 LADY 770E

CHURCHILL LADY 518C

CHURCHILL LADY 5131C ET

CE	BW	WW	YW	SC	Milk	CEM	UDDR	TEAT	CW	REA	Marb	SBMI	SBII	SCHB
+8.6	-0.4	+54	+89	+1.7	+34	+8.6	+1.5	+1.6	+72	+0.49	+0.38	+372	+461	+145

Owned with Churchill Cattle Co., W4 Ranch, Genex Cooperation



winchester BR GKB Winchester 1314

44300997 | 9/19/2021 | Horned

BR BELLE AIR 6011

CRR 719 CATAPULT 109

Sire... BR BELLE AIR E133 ET

Dam... BR ANASTASIA E117 ET

BR ABIGAIL 8130 ET

BR ANASTASIA 3023 ET

CE	BW	WW	YW	SC	Milk	CEM	UDDR	TEAT	CW	REA	Marb	SBMI	SBII	SCHB
-10.2	+8.0	+87	+139	+1.9	+28	-4.8	+1.3	+1.2	+77	+0.48	+0.25	+304	+413	+136

Owned with Curry Herefords, Barber Ranch & GKB Cattle





EXR Valedictorian 2325 ET
Owned by Cara Cummins, OK



EXR Jenna 3281 ET
Owned by Madelyn Beaver, TX



EXR Bailees McKee 3249 ET
Owned by Ella Weldon, OK



EXR Lady 2331 ET
Owned by Colin Kinder, OK



EXR High Class Kat 2324 ET
Owned by Saylor Norvell, OK



EXR Lexus 3276 ET
Owned by Madilyn Norvell, OK



EXR Addison 3319 ET
Owned by Kathryn Coleman, CA



EXR High Class Kat 3201 ET
Owned by Cara Cummins, OK

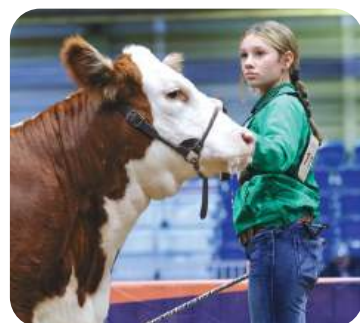

EXR High Class Kat 2253 ET
Owned by Ella Weldon, OK



EX

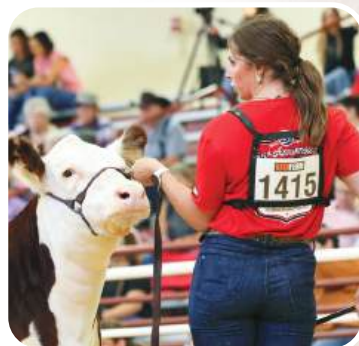

Congratulations to the
Ex 496

**JUNIORS NATIONWIDE WHO HAVE PURCHASED
HEIFERS FROM EXPRESS RANCHES
AND HAVE RECEIVED OVER
\$4,799,000 IN SCHOLARSHIP
AWARDS**

EXPRESS RANCHES SCHOLARSHIP PROGRAM

INTRODUCTION

The Express Ranches Progressive Junior Scholarship Program is designed to help America's youth to continue their education by enrolling in undergraduate courses of studies at an accredited two or four year college, university or vocational technical school. It is designed for juniors who want to accumulate scholarships year after year.

ELIGIBILITY

1. The animals must be purchased from Express Ranches at public auction or by private treaty.
2. The animals must be bought and registered by a junior and be in his/her name.
3. The year of purchase and receipt of payment determines which year you will qualify under the graduated program: If you purchased and paid for an animal in calendar year 1995, that is year one. Animals purchased and paid for in subsequent calendar years qualify you for additional years. If any year is missed, the future purchase will be credited to the next year of purchases. (i.e. If you purchased in 2020 and 2022, the 2022 would be the second year of purchases.)



SCHOLARSHIP PROGRAM PAY SCHEDULE

Year(s) of Purchase	1st Yr.	2nd Yr.	3rd Yr.	4th Yr.	5th Yr.	Steers (any year)
LEVEL I: National Junior Show						
Grand	\$5,000	\$10,000	\$15,000	\$20,000	\$25,000	\$1,500
Reserve Grand	\$4,000	\$8,000	\$12,000	\$16,000	\$20,000	\$1,000
Division Grand	\$2,000	\$4,000	\$6,000	\$8,000	\$10,000	
Div. Rs. Grand	\$1,500	\$3,000	\$4,500	\$6,000	\$7,500	
Class Winner	\$1,000	\$1,500	\$2,000	\$2,500	\$3,000	
LEVEL II: Nationally Sanctioned Regional Heifer Shows						
Grand	\$2,000	\$2,500	\$3,000	\$3,500	\$4,000	\$1,000
Reserve Grand	\$1,500	\$2,000	\$2,500	\$3,000	\$3,500	\$500
Division Grand	\$1,000	\$1,500	\$2,000	\$2,500	\$3,000	
Div. Rs. Grand	\$500	\$1,000	\$1,500	\$2,000	\$2,500	
LEVEL III: State Fair 4-H and FFA Junior Shows						
Grand	\$1,500	\$2,000	\$2,500	\$3,000	\$3,500	\$1,000
Reserve Grand	\$500	\$1,000	\$1,500	\$2,000	\$2,500	\$500
LEVEL IV: State Junior Field Day and County Junior Shows						
Grand	\$500	\$500	\$500	\$500	\$500	\$500
Reserve Grand	\$250	\$250	\$250	\$250	\$250	\$250

4. The year of purchase (one, two, three, four or five), not the year of the show, will determine which scholarship year will be honored.

5. If the animal wins more than one year in the same show, the scholarship winnings will be honored both years from the year purchase was made.

6. In appreciation for purchasing cattle from Express Ranches in 1994, we will count 1994 as year one for those wonderful buyers. Thank you for your confidence in us.

To qualify for each scholarship, the student is required to submit the proper information of verification on the Express Ranches Verification Form and provide proof of winning. The calculation for the Junior Scholarship will begin in the month the verification papers arrive at Express Ranches.

Each **Express Ranches Progressive Junior Scholarship** will be funded by Express Ranches in the name of recipient in the Express Ranches Scholarship Program Account.

The **Express Ranches Progressive Junior Scholarship will have a 5% to 10% Scholarship Award added annually which is set based on market conditions, and will be reviewed annually by the advisory board**, from the month of beginning until the funds are properly distributed to the accredited two- or four-year college, university or vocational-technical school. The Express Ranch Scholarship Program will process scholarship awards, to the schools, in mid-August and mid-December. Checks will be made payable jointly to the recipient and to the educational institution and must be endorsed by both. Qualified expenses include tuition, books, related fees, and room and board. Qualifiers must complete their education at the accredited college, university or vocational-technical school of their choice on or before their 30th birthday or the remaining portion of their Express Ranches Progressive Junior Scholarship fund will be forfeited. There will be a third party advisory board administering the scholarships. The board will be appointed by Express in staggered terms. The current advisory board is: Kyle Haley, Jack Stuteville, Eddie Sims, Ryan Cotton and Sonny Booth.

This scholarship will be non-transferrable unless approved by the advisory board. Any questions or changes will be decided and or approved by the advisory board. The Express Ranches Scholarship Program will be audited annually.

ELIGIBLE SHOWS

Level I: National Accredited Junior Show

Level II: Cattlemen's Congress, Denver, Louisville, and Kansas City Junior Shows; Oklahoma Youth Expo; Nationally Sanctioned Regional Heifer Shows; and one of the following Texas Junior shows, San Antonio, Fort Worth or Houston.

Level III: State Fair Junior Shows, State Fair shows will be honored for the persons in the state of origin. The state of origin is defined as the state of residence of the owners and or the state of your 4-H or FFA chapter. Only one state of origin showing will be rewarded per calendar year.

Level IV: State Junior Field Day & County Junior Shows. County shows will be honored for the persons in the county of origin. The county of origin is defined as the county of residence of the owners and or the county of your 4-H or FFA chapter. Only one county of origin showing will be rewarded.

We may review the entire program annually. May each participant work hard, enjoy their cattle and win many scholarships for their future education.



**It Takes BLUE
To Win Purple**

EXPRESS RANCHES PERSONNEL



Kevin Hafner
VP Of Operations

Donnie Robertson
VP of Marketing

Mark Squires
VP of Administrations



Miles Shout
Yukon Cattle Manager



Michelle Berg
North Division Manager



J.W. Prince
West Ranch Div. Manager



Brett Singleton
Yukon Cowherd Manager



Roy Middleton
Reproduction Manager



Brad Cox
Show Cattle Manager



Michael Jones
Show Barn Assistant



Bryan Duke
Yukon Cowherd



Wayne Burden
West Division Assistant Mgr.



Stuart Schultz
Reproduction Asst. Manager



Levi Perry
North Division



Mary Quigley
Administrative Assistant



Cindy Pribil
Partnership Records



Darcy Reheman
Ranch Accountant



Mica Gibson
Accounting Assistant



Bryan Brewster
Construction Manager



Joey Reich, Brian Clyden & Dave Cameron
Grounds Maintenance Crew



Chad Elliott
Assistant Construction



2202 N. 11th Street
Yukon, Oklahoma 73099

Presorted
First Class
US Postage
PAID
SlateGroup

